Government of Punjab

Proposal No : N/3/8306/1/1/79095
Institute : Lyallpur Khalsa College For Boys
Scheme : Post Matric Scholarship Scheme for SC
Sanctioning Authority : 12851 - GOVT COLLEGE JANDIALA

Proposal Date : 10/12/2015
Academic Year : 2015 - 2016
Proposal Type : Fresh

1	480077 Gursewak Singh	Male	10	300	3000	24600	0	24600	27600	PUNJAB NATIONAL BANK/DERA BABA JAIMAL SINGH PUNJAB/6528001500002236
2	481040 PAWAN KUMAR	Male	10	300	3000	24600	0	24600	27600	ALLAHABAD BANK/JALANDHAR N.R.I./59010217379
3	481625 DEVINDER LAL	Male	10	300	3000	24600	0	24600	27600	ALLAHABAD BANK/PHILLAUR/59009921323
4	485987 HARPREET	Male	10	300	3000	24600	0	24600	27600	ALLAHABAD BANK/RANDHAWA MASANDA /20862547725
5	496717 SUMIT	Male	10	300	3000	24600	0	24600	27600	PUNJAB NATIONAL BANK/UNIVERSITY ROAD LADHEWALI /6607000100031716
6	501369 RAMANDEEP KUMAR	Male	10	300	3000	24600	0	24600	27600	PUNJAB NATIONAL BANK/GAKHAL/1933001502722405
7	506181 PAWAN KUMAR	Male	10	300	3000	24600	0	24600	27600	PUNJAB NATIONAL BANK/MODEL HOUSE, JALANDHAR/6608000100033458
8	507974 AJAY KUMAR	Male	10	300	3000	24600	0	24600	27600	ORIENTAL BANK OF COMMERCE/MITHEPUR/00662191018792
9	517817 RESHAM SINGH	Male	10	300	3000	24600	0	24600	27600	STATE BANK OF PATIALA/KARTARPUR/65141062134
10	519194 Ajay	Male	10	300	3000	24600	0	24600	27600	ORIENTAL BANK OF COMMERCE/LAMBRA/05642121006582
11	519275 HarpreetKumar	Male	10	300	3000	24600	0	24600	27600	ORIENTAL BANK OF COMMERCE/LAMBRA/05642121007145

Declaration :

Certified that this institution is affiliated to _____ University/Board and is recognized by the Government of India/State Government of _____. Above applicants are regular students of this institution. The information furnished by the students in their applications is verified and they are found eligible to get the scholarship. In case the applicant leaves institution or otherwise discontinues the studies or accepts any other regular scholarship/stipend the fact will be immediately reported to the authority for eventual discontinuance of scholarship/stipend.

Principal

(Signature & Seal of Head of the institution)
Name (Capital Letters)

Place :
Date :

This Proposal is generated by Scholarship Portal. Printed on 12/10/2015

Scanned by CamScanner

Government of Punjab

Proposal No : N/3/8308/1/1/79095
Institute : Lyallpur Khalsa College For Boys
Scheme : Post Matric Scholarship Scheme for SC
Sanctioning Authority : 12851 - GOVT COLLEGE JANDIALA

Proposal Date : 10/12/2015
Academic Year : 2015 - 2016
Proposal Type : Fresh

S.No.	App. Id	Student Name	Gender / Category	Hostel / Amount	Months	Rate	Maintenance Allowance	Tuition Fee	Other Fee	Total Fee	Total Scholarship	Bank Details
12	546654	ANIL	Male		10	300	3000	24600	0	24600	27600	STATE BANK OF INDIA/MINI SECTT, JALANDHAR/33569999529
13	548403	SUKHWINDER KUMAR	Male		10	300	3000	24600	0	24600	27600	STATE BANK OF INDIA/BEAS PIND/32306989919
14	550432	Navdeep	Male		10	300	3000	24600	0	24600	27600	STATE BANK OF INDIA/RAMA MANDI/33789130845
15	555262	Pawan Deep	Male		10	300	3000	24600	0	24600	27600	BANK OF BARODA/TALHAN, DIST JALANDHAR/21450100005927
16	557607	PARAM JEET SING	Male		10	300	3000	24600	0	24600	27600	PUNJAB NATIONAL BANK/GURU NANAK NAGAR, JALANDHAR/1463001500136675
17	565354	GAURAV SOOD	Male		10	300	3000	24600	0	24600	27600	STATE BANK OF INDIA/COOL ROAD /33030630045
18	570891	AKASH	Male		10	300	3000	24600	0	24600	27600	STATE BANK OF PATIALA/JAMSHER KHAS/65141079125
19	584847	parminder singh	Male		10	300	3000	24600	0	24600	27600	BANK OF INDIA/JAMSHER/641110110002721
20	594147	Vijay kumar	Male		10	300	3000	24600	0	24600	27600	STATE BANK OF INDIA/RAMA MANDI/34030231247
21	607763	Naresh Kumar	Male		12	300	3600	24600	0	24600	28200	STATE BANK OF INDIA/KHURLA KINGRA/33228060365
22	609343	Vijay Kumar	Male		10	300	3000	24600	0	24600	27600	ORIENTAL BANK OF COMMERCE/MITHEPUR/0066201101038 8

Declaration :

Certified that this institution is affiliated to _____ University/Board and is recognized by the Government of India/State Government of _____. Above applicants are regular students of this institution. The information furnished by the students in their applications is verified and they are found eligible to get the scholarship. In case the applicant leaves institution or otherwise discontinues the studies or accepts any other regular scholarship/stipend the fact will be immediately reported to the authority for eventual discontinuance of scholarship/stipend.

Principal
Lyallpur Khalsa College
Jalandhar

Place :
Date :

(Signature of Principal)
Name (Capital Letters) :

This Proposal is generated by Scholarship Portal. Printed on 12/10/2015

Scanned by CamScanner

Government of Punjab

Proposal No : N/3/8306/1/1/79095
Institute : Lyallpur Khalsa College For Boys
Scheme : Post Matric Scholarship Scheme for SC
Sanctioning Authority : 12851 - GOVT COLLEGE JANDIALA

Proposal Date : 10/12/2015
Academic Year : 2015 - 2016
Proposal Type : Fresh

SNo	App ID	Student Name	Gender /Category	Hostel / Annual Charges	Months	Rate	Maintenance Allowance	Tuition Fee	Other Fee	Total Fee	Total Scholarship	Bank Details
23	614006	JASVIR KUMAR	Male		10	300	3000	24600	0	24600	27600	UNION BANK OF INDIA/VILLAGE CHUGATTI - JALANDHAR/452102010048679
24	617453	SUMER SINGH	Male		10	300	3000	24600	0	24600	27600	UCO BANK/JANDIALA/23083211004608
25	619428	Amit kumar	Male		10	300	3000	24600	0	24600	27600	STATE BANK OF INDIA/RAMA MANDI/32308140679
26	621382	Sahil kumar	Male		10	300	3000	24600	0	24600	27600	STATE BANK OF INDIA/RAMA MANDI/32303061112
27	623874	Baljinder Kumar	Male		10	300	3000	24600	0	24600	27600	STATE BANK OF INDIA/PHOLARIWALA/32362869925
28	634922	SANDEEP	Male		10	300	3000	24600	0	24600	27600	UCO BANK/BHARGAVA CAMP, JALANDHAR/13480110083192
29	640448	LUCKY	Male		10	300	3000	24600	0	24600	27600	PUNJAB NATIONAL BANK/NEW JAWAHAR NAGAR, JALANDHAR/2201001500016688
30	641602	Sahil	Male		10	300	3000	24600	0	24600	27600	STATE BANK OF PATIALA/JAMSHER KHAS/65141328528
31	648052	Mandeep Kumar Kaul	Male		10	300	3000	24600	0	24600	27600	UCO BANK/JANDU SINGHA/23020110009309
32	648403	TARANJEET	Male		10	300	3000	24600	0	24600	27600	STATE BANK OF INDIA/RAMA MANDI/32362248320
33	653264	Didar Singh	Male		10	300	3000	24600	0	24600	27600	UNION BANK OF INDIA/RAMA MANDI JALANDHAR/607202010004145
34	653855	PAWAN KUMAR	Male		10	570	5700	24600	0	24600	30300	CENTRAL BANK OF INDIA/CHAK SAIDOKE/3140822394

Declaration :

Certified that this institution is affiliated to _____ University/Board and is recognised by the Government of India/State Government of _____. Above applicants are regular students of this institution. The information furnished by the students in their applications is verified and they are found eligible to get the scholarship. In case the applicant leaves institution or otherwise discontinues the studies or accepts any other regular scholarship/stipend the fact will be immediately reported to the authority for eventual discontinuance of scholarship/stipend.

Principal
Lyallpur Khalsa College
Jalandhar

(Signature & Seal of Head of the Institution)
Name (Capital letters) :

Place :
Date :

Scanned by CamScanner

Government of Punjab

Proposal No : N/3/8308/1/1/79095
Institute : Lyallpur Khalsa College For Boys
Scheme : Post Matric Scholarship Scheme for SC
Sanctioning Authority : 12851 - GOVT COLLEGE JANDIALA

Proposal Date : 10/12/2015
Academic Year : 2015 - 2016
Proposal Type : Fresh

S.No	App. ID	Student Name	Gender / Category	Income / Parental Occupation	Months	Rate	Maintenance Allowance	Tuition Fee	Other Fee	Total Fee	Total Scholarship	Bank Details
35	657616	SAHIL	Male		10	300	3000	24600	0	24600	27600	CANARA BANK/SUFI PIND/3610108000830
36	658269	SUNIL KUMAR	Male		10	300	3000	24600	0	24600	27600	CANARA BANK/SUFI PIND/3610108000461
37	660214	MANI KUMAR	Male		10	300	3000	24600	0	24600	27600	BANK OF INDIA/PATARA/641310110003402
38	678665	Harish Kumar	Male		10	300	3000	24600	0	24600	27600	ORIENTAL BANK OF COMMERCE/LAMBRA/05642121006943
39	682142	SAHIL	Male		10	300	3000	24600	0	24600	27600	STATE BANK OF INDIA/PBB MODEL TOWN, JALANDHAR/33106008869
40	688063	AKASHDEEP	Male		10	300	3000	24600	0	24600	27600	PUNJAB NATIONAL BANK/KOTLI THAN SINGH/2316001501105740
41	688747	SANJEEV KUMAR	Male		10	300	3000	24600	0	24600	27600	PUNJAB NATIONAL BANK/KOTLI THAN SINGH/2316001501104565
42	691926	PRASHANT	Male		10	300	3000	24600	0	24600	27600	BANK OF BARODA/TALHAN, DIST JALANDHAR/21450100006911
43	699859	RAKESH KUMAR	Male		10	300	3000	24600	0	24600	27600	PUNJAB AND SIND BANK/MADHOPUR/11191000000648
44	707396	DEEPAK	Male		10	300	3000	24600	0	24600	27600	BANK OF INDIA/GARHA/641010110004893
45	709384	SUMIT SAGAR	Male		10	300	3000	24600	0	24600	27600	PUNJAB NATIONAL BANK/DEFENCE COLONY, JALANDHAR/1549001500031678
46	711722	Shubhpreet Singh	Male		10	300	3000	24600	0	24600	27600	STATE BANK OF INDIA/PHOLARIWALA/32351924855

Declaration :

Certified that this institution is affiliated to _____ University/Board and is recognized by the Government of India/State Government of _____. Above applicants are regular students of this institution. The information furnished by the students in their applications is verified and they are found eligible to get the scholarship. In case the applicant leaves institution or otherwise discontinues the studies or accepts any other regular scholarship/stipend the fact will be immediately reported to the authority for eventual discontinuance of scholarship/stipend.

Principal
Lyallpur Khalsa College
Jalandhar

Place :
Date :

(Signature & Seal of the Institution)
Name (Capital Leters)

This Proposal is generated by ScholarshipPortal. Printed on 12/10/2015

Scanned by CamScanner

Government of Punjab

Proposal No : N/3/8306/1/1/79095
Institute : Lyallpur Khalsa College For Boys
Scheme : Post Matric Scholarship Scheme for SC
Sanctioning Authority : 12851 - GOVT COLLEGE JANDIALA

Proposal Date : 10/12/2015
Academic Year : 2015 - 2016
Proposal Type : Fresh

S.No.	App. Id	Student Name	Gender / Disabled	Hostel / Annual Income	Months	Rate	Maintenance Allowance	Tuition Fee	Other Fee	Total Fee	Total Scholarship	Bank Details
47	721279	ANIL KUMAR	Male		12	300	3600	24600	0	24600	28200	STATE BANK OF INDIA/PHOLARIWALA/31019588728
48	727855	RAVINDER SINGH	Male		10	300	3000	24600	0	24600	27600	UNION BANK OF INDIA/AMRITSAR MAIN/636602010002368
49	728996	SURAJ SINGH	Male		10	300	3000	24600	0	24600	27600	BANK OF BARODA/GANDHIAN, PUNJAB/40070100000146
50	730137	Gourav Khosla	Male		10	300	3000	24600	0	24600	27600	PUNJAB NATIONAL BANK/LADOWALI ROAD/0713000105319644
51	736860	SANDEEP KUMAR	Male		10	300	3000	24600	0	24600	27600	STATE BANK OF INDIA/RLY STN.,JALANDHAR/33322341522
52	743095	KULJIT SINGH	Male		10	300	3000	24600	0	24600	27600	BANK OF INDIA/NAKODAR/641210410000656
53	743124	avtar	Male		10	300	3000	24600	0	24600	27600	CANARA BANK/SUFI PIND/3610108000105
54	744284	GAGANDEEP	Male		10	300	3000	24600	0	24600	27600	STATE BANK OF INDIA/KHURLA KINGRA/33181395462
55	756464	sagar	Male		10	300	3000	24600	0	24600	27600	STATE BANK OF INDIA/BASTI SHEIKH/32352476855
56	757933	paramjit	Male		10	300	3000	24600	0	24600	27600	UNION BANK OF INDIA/CHANDAN NAGAR - JALANDHAR/485502010010844
57	758872	Mandeep Kumar	Male		12	300	3600	24600	0	24600	28200	STATE BANK OF PATIALA/NURMAHAL/65202565163
58	771791	JAI KALYAN	Male		10	300	3000	24600	0	24600	27600	JAMMU AND KASHMIR BANK/JALLANDAR/0109040100006680

Declaration :

Certified that this institution is affiliated to _____ University/Board and is recognized by the Government of India/State Government of _____. Above applicants are regular students of this institution. The information furnished by the students in their applications is verified and they are found eligible to get the scholarship. In case the applicant leaves institution or otherwise discontinues the studies or accepts any other regular scholarship/stipend the fact will be immediately reported to the authority for eventual discontinuance of scholarship/stipend.

Place :
Date :

(Signature of Principal/Head of Institution)
Name (Capital Leters)

Principal
Lyallpur Khalsa College
Jalandhar

This Proposal is generated by Scholarship Portal, Printed on 12/10/2015

Scanned by CamScanner

Government of Punjab

Proposal No : N/3/8306/1/1/79095
Institute : Lyallpur Khalsa College For Boys
Scheme : Post Matric Scholarship Scheme for SC
Sanctioning Authority : 12851 - GOVT COLLEGE JANDIALA

Proposal Date : 10/12/2015
Academic Year : 2015 - 2015
Proposal Type : Fresh

S.No	App. ID	Student Name	Gender / Category	Hostel / Annual Income	Months	Rate	Maintenance Allowance	Tuition Fee	Other Fee	Total Fee	Total Scholarship	Bank Details
59	771865	LAKHWINDER SINGH	Male		10	300	3000	24600	0	24600	27600	BANK OF BARODA/GANDHRAN, PUNJAB/40070100001793
60	778868	KARANVEER SINGH	Male		10	300	3000	24600	0	24600	27600	PUNJAB NATIONAL BANK/JALANDAR PREET NAGAR/2231001500017059
61	782885	MONU	Male		10	300	3000	24600	0	24600	27600	STATE BANK OF INDIA/PBB MODEL TOWN, JALANDHAR/32212518265
62	796076	varjinder singh	Male		10	300	3000	24600	0	24600	27600	STATE BANK OF PATIALA/JAMSHER KHAS/65145758568
63	811185	VISHAL	Male		10	300	3000	24600	0	24600	27600	STATE BANK OF INDIA/LAMBRA/32363715044
64	813792	MUKESH KUMAR	Male		10	300	3000	24600	0	24600	27600	ALLAHABAD BANK/NAKODAR-JULLUNDUR /50106910214
65	821881	MANDEEP KUMAR	Male		10	300	3000	24600	0	24600	27600	UCO BANK/VADALA/30840110007044
66	832456	AJAY	Male		10	300	3000	24600	0	24600	27600	PUNJAB NATIONAL BANK/JALANDHAR CANTT/0233000105517652
67	832856	RAM NARESH	Male		10	300	3000	24600	0	24600	27600	STATE BANK OF PATIALA/NURMAHAL/65196216592
68	833726	Gurmeet Singh	Male		10	300	3000	24600	0	24600	27600	BANK OF INDIA/KARTARPUR/641610110002942
69	834819	RAVNEET SINGH	Male		10	300	3000	24600	0	24600	27600	PUNJAB NATIONAL BANK/JUNDIALA/3509000101158814
70	841286	RAHUL	Male		10	300	3000	24600	0	24600	27600	STATE BANK OF INDIA/PHOLARIWALA/33339877030
71	850369	SUKHWINDER KUMAR	Male		10	300	3000	24600	0	24600	27600	UCO BANK/LOHIAN KHAS/23090110015902

Declaration :

Certified that this institution is affiliated to _____ University/Board and is recognized by the Government of India/State Government of _____. Above applicants are regular students of this institution. The information furnished by the students in their applications is verified and they are found eligible to get the scholarship. In case the applicant leaves institution or otherwise discontinues the studies or accepts any other regular scholarship/stipend the fact will be immediately reported to the authority for eventual discontinuance of scholarship/stipend.

Principal
Lyallpur Khalsa College
Jalandhar

(Signature & Seal of Head of the Institution)
Name (Capital Leters) :

Place :
Date :

This Proposal is generated by Scholarship Portal. Printed on 12/10/2015

Scanned by CamScanner

Government of Punjab

Proposal No : N/3/8306/1/1/79095
Institute : Lyallpur Khalsa College For Boys
Scheme : Post Matric Scholarship Scheme for SC
Sanctioning Authority : 12851 - GOVT COLLEGE JANDIALA

Proposal Date : 10/12/2015
Academic Year : 2015 - 2016
Proposal Type : Fresh

S.No.	Appl. ID	Student Name	Gender / Category	Hostel / Annual Income	Months	Rate	Maintenance Allowance	Tuition Fee	Other Fee	Total Fee	Total Scholarship	Bank Details
72	864591	MANISH KUMAR	Male		10	300	3000	24600	0	24600	27600	PUNJAB NATIONAL BANK/JALANDHAR CANTT, DEEP NAGAR/4708000100045087
73	879380	SURAJ SABHARWAL SINGH	Male		10	300	3000	24600	0	24600	27600	STATE BANK OF PATIALA/JAMSHER KHAS/65183936604
74	881418	AKASHDEEP GILL	Male		10	300	3000	24600	0	24600	27600	ALLAHABAD BANK/NUMAHAL/59009919788
75	881463	NARINDER JEET SINGH	Male		10	300	3000	24600	0	24600	27600	STATE BANK OF INDIA/JALANDHAR CANTONMENT/34344783055
76	884089	KARAN AUJLA	Male		10	300	3000	24600	0	24600	27600	STATE BANK OF INDIA/JANDIALA/34042026518
77	888567	AMIT KUMAR	Male		10	300	3000	24600	0	24600	27600	STATE BANK OF INDIA/ADB KALYANPUR/32326008334
78	890793	ROHAN	Male		10	300	3000	24600	0	24600	27600	PUNJAB NATIONAL BANK/DEFENCE COLONY, JALANDHAR/1549001700014590
79	897568	NAJINDER KUMAR	Male		10	300	3000	24600	0	24600	27600	STATE BANK OF INDIA/COOL ROAD /32360368089
80	898089	Anil Kumar	Male		10	300	3000	24600	0	24600	27600	PUNJAB NATIONAL BANK/NAKODAR ROAD, JALANDHAR/3512001500003316
81	898685	MANJIT KUMAR	Male		10	300	3000	24600	0	24600	27600	STATE BANK OF INDIA/DAV UNIV.SARMASTPUR JALANDHAR/34142425099
82	900692	RAJAN	Male		10	300	3000	24600	0	24600	27600	STATE BANK OF INDIA/KHURLA KINGRA/32335983232

Declaration :

Certified that this institution is affiliated to _____ University/Board and is recognized by the Government of India/State Government of _____. Above applicants are regular students of this institution. The information furnished by the students in their applications is verified and they are found eligible to get the scholarship. In case the applicant leaves institution or otherwise discontinues the studies or accepts any other regular scholarship/stipend the fact will be immediately reported to the authority for eventual discontinuance of scholarship/stipend.

Principal
(Signature & Seal of Institution)
Lyallpur Khalsa College
Jalandhar
Name (Capital letters)

Place :
Date :

Scanned by CamScanner

Government of Punjab

Proposal No : N/3/8306/1/1/79095
Institute : Lyallpur Khalsa College For Boys
Scheme : Post Matric Scholarship Scheme for SC
Sanctioning Authority : 12851 - GOVT COLLEGE JANDIALA

Proposal Date : 10/12/2015
Academic Year : 2015 - 2016
Proposal Type : Fresh

S.No.	App. ID	Student Name	Gender /Category	Hostel / Annual Income	Months	Rate	Maintenance Allowance	Tuition Fee	Other Fee	Total Fee	Total Scholarship	Bank Details
83	901261	Gagandeep	Male		10	300	3000	24600	0	24600	27600	ORIENTAL BANK OF COMMERCE/RAMA MANDI, JALANDHAR/11802151001884
84	901997	Lakhwinder Kumar	Male		10	300	3000	24600	0	24600	27600	CANARA BANK/NAKODAR/2321108044055
85	902675	DAVINDER KUMAR	Male		10	300	3000	24600	0	24600	27600	PUNJAB NATIONAL BANK/JALANDHAR CANTT, DEEP NAGAR/4708001700010189
86	905974	VINAY GILL	Male		10	300	3000	24600	0	24600	27600	PUNJAB AND SIND BANK/BASTI BABA KHEL JALANDHAR/02041000301852
87	906104	RISHI	Male		10	300	3000	24600	0	24600	27600	BANK OF INDIA/AVTAR NAGAR/640610110006154
88	913276	Tirath	Male		10	300	3000	24600	0	24600	27600	CANARA BANK/PANDORIKHAS/2122108023039
89	936541	SANDEEP KUMAR	Male		10	300	3000	24600	0	24600	27600	CANARA BANK/BOOTAMANDI,JALANDHAR/20981 19001480
90	945665	Aman	Male		10	300	3000	24600	0	24600	27600	PUNJAB NATIONAL BANK/JALANDHAR CANTT/0233001500638171
91	953195	SHANKAR	Male		10	300	3000	24600	0	24600	27600	SYNDICATE BANK/JALANDHAR CANTONMENT ARMY SCHOOL/81352210006966
92	954747	KAMALJIT SINGH	Male		10	300	3000	24600	0	24600	27600	UNION BANK OF INDIA/JALANDHAR MAIN/308302010044548
93	956105	Navjot singh	Male		10	300	3000	24600	0	24600	27600	PUNJAB NATIONAL BANK/RUPEWAL CHOWK/0940001507041016

Declaration :

Certified that this institution is affiliated to _____ University/Board and is recognized by the Government of India/State Government of _____. Above applicants are regular students of this institution. The information furnished by the students in their applications is verified and they are found eligible to get the scholarship. In case the applicant leaves institution or otherwise discontinues the studies or accepts any other regular scholarship/stipend the fact will be immediately reported to the authority for eventual discontinuance of scholarship/stipend.

Principal
Lyallpur Khalsa College
Jalandhar

Place :
Date :

(Signature & Seal of Head of the Institution)
Name (Capital Letters)

This Proposal is generated by Scholarship Portal. Printed on 12/10/2015

Scanned by CamScanner

Government of Punjab

Proposal No : N/3/8306/1/1/79095
Institute : Lyallpur Khalsa College For Boys
Scheme : Post Matric Scholarship Scheme for SC
Sanctioning Authority : 12851 - GOVT COLLEGE JANDIALA

Proposal Date : 10/12/2015
Academic Year : 2015 - 2016
Proposal Type : Fresh

S.No.	Appl. ID	Student Name	Gender / Category	Hostel / Annual Income	Months	Rate	Maintenance Allowance	Tuition Fee	Other Fee	Total Fee	Total Scholarship	Bank Details
94	956168	SUKHWANT GILL	Male		10	300	3000	24600	0	24600	27600	PUNJAB NATIONAL BANK/SARIH/0857000103089690
95	956396	MANVEER PAL SINGH	Male		10	300	3000	24600	0	24600	27600	PUNJAB NATIONAL BANK/KISHANPURA CHOWK, JALANDHAR/2227000106388962
96	956677	Gagandeep SINGH	Male		10	300	3000	24600	0	24600	27600	ORIENTAL BANK OF COMMERCE/MALSIAN DISTT JALANDHAR /17172191006557
97	956818	RAVI KUMAR SUMAN	Male		10	300	3000	24600	0	24600	27600	CANARA BANK/URBAN ESTATE,JALANDHAR/2572108001036
98	956876	VIKAS KUMAR	Male		10	300	3000	24600	0	24600	27600	UCO BANK/VADALA/30840110023815
99	957142	shubham kumar	Male		10	300	3000	24600	0	24600	27600	ORIENTAL BANK OF COMMERCE/RAMA MANDI, JALANDHAR/11802191012949
100	958011	AJAY KUMAR	Male		10	300	3000	24600	0	24600	27600	CANARA BANK/NAKODAR/232110804410
101	958099	SUNNY KUMAR	Male		10	300	3000	24600	0	24600	27600	STATE BANK OF INDIA/NAKODAR/35213389461
102	959891	HARPREET THAPAR	Male		10	300	3000	24600	0	24600	27600	PUNJAB NATIONAL BANK/JUNDIALA/3509000101145467
103	963926	RAJ KUMAR	Male		10	300	3000	24600	0	24600	27600	BANK OF INDIA/NAKODAR/641210510000840
104	964579	Charanpreet Singh	Male		10	300	3000	24600	0	24600	27600	STATE BANK OF INDIA/DAROLIKALAN/31053611576
105	964857	Ajay kumar	Male		10	300	3000	24600	0	24600	27600	STATE BANK OF INDIA/MITHAPUR ROAD/32376749067

Declaration :

Certified that this institution is affiliated to _____ University/Board and is recognized by the Government of India/State Government of _____. Above applicants are regular students of this institution. The information furnished by the students in their applications is verified and they are found eligible to get the scholarship. In case the applicant leaves institution or otherwise discontinues the studies or accepts any other regular scholarship/stipend the fact will be immediately reported to the authority for eventual discontinuance of scholarship/stipend.

Place :
Date :

Principal
Lyallpur Khalsa College
Jalandhar

(Signature & Seal of Head of the Institution)
Name (Capital Letters) :

This Proposal is generated by Scholarship Portal. Printed on 12/10/2015

Scanned by CamScanner

Government of Punjab

Proposal No : N/3/8306/1/1/79095
Institute : Lyallpur Khalsa College For Boys
Scheme : Post Matric Scholarship Scheme for SC
Sanctioning Authority : 12851 - GOVT COLLEGE JANDIALA

Proposal Date : 10/12/2015
Academic Year : 2015 - 2016
Proposal Type : Fresh

			Gender / Category	Hostel / Annual Income	Months	Rate	Maintenance Allowance	Tuition Fee	Other Fee	Total Fee	Total Scholarship	Bank Details
106	965183	Ankit	Male		10	300	3000	24600	0	24600	27600	INDIAN OVERSEAS BANK/JALANDHAR CANTONMENT/041101000013841
107	968794	Love Sahota	Male		10	300	3000	24600	0	24600	27600	STATE BANK OF INDIA/MINI SECTT, JALANDHAR/30965965673
108	968980	Amar Sampla	Male		10	300	3000	24600	0	24600	27600	CANARA BANK/SUFI PIND/3610108000125
109	969285	narinder singh	Male		10	300	3000	24600	0	24600	27600	STATE BANK OF PATIALA/BABA BAKALA/65124328631
110	974098	SATISH KUMAR	Male		10	300	3000	24600	0	24600	27600	ALLAHABAD BANK/NUMAHAL/59009881152
111	974202	SOM PARKASH	Male		10	300	3000	24600	0	24600	27600	CANARA BANK/SUFI PIND/3610108000728
112	974433	JATINDER KUMAR	Male		10	300	3000	24600	0	24600	27600	CANARA BANK/SUFI PIND/3610101002302
113	974859	Lakhbir singh	Male		10	300	3000	24600	0	24600	27600	PUNJAB NATIONAL BANK/SHAHPUR JALANDHAR/6916001500058818
114	975380	PARAMJIT SINGH	Male		10	300	3000	24600	0	24600	27600	PUNJAB NATIONAL BANK/TALWANDI CHAUDHRIAN/0473000100321814
115	975469	DALJEET SINGH	Male		10	300	3000	24600	0	24600	27600	PUNJAB NATIONAL BANK/SARIH/0857000103092010
116	975540	pawan kumar	Male		10	300	3000	24600	0	24600	27600	STATE BANK OF INDIA/KHURLA KINGRA/32937854441
117	976163	VIJAY KUMAR	Male		10	300	3000	24600	0	24600	27600	PUNJAB AND SIND BANK/MOTA SINGH NAGAR, JALANDHAR/03521000048958
118	981080	Shamul	Male		10	300	3000	24600	0	24600	27600	STATE BANK OF INDIA/CHHOTI BARADARI/20146581579

Declaration :

Certified that this institution is affiliated to _____ University/Board and is recognized by the Government of India/State Government of _____. Above applicants are regular students of this institution. The information furnished by the students in their applications is verified and they are found eligible to get the scholarship. In case the applicant leaves institution or otherwise discontinues the studies or accepts any other regular scholarship/stipend the fact will be immediately reported to the authority for eventual discontinuance of scholarship/stipend.

Lyallpur Khalsa College
Principal
Lyallpur Khalsa College
Jalandhar

Place :
Date :

(Signature & Seal of Head of the Institution)
Name (Capital Letters)

This Proposal is generated by Scholarship Portal. Printed on 12/10/2015

Scanned by CamScanner

Government of Punjab

Proposal No : N/3/8306/1/1/79095
Institute : Lyallpur Khalsa College For Boys
Scheme : Post Matric Scholarship Scheme for SC
Sanctioning Authority : 12851 - GOVT COLLEGE JANDIALA

Proposal Date : 10/12/2015
Academic Year : 2015 - 2016
Proposal Type : Fresh

			Gender /Category	Hostel / Annual Income	Months	Rate	Maintenance	Tuition Fee	Other Fee	Total Fee	Total Scholarship	Bank Details
119	981404	gurpreet singh	Male		10	300	3000	24600	0	24600	27600	ALLAHABAD BANK/BEAS /50297094168
120	981606	Sandeep Singh	Male		10	570	5700	24600	0	24600	30300	PUNJAB NATIONAL BANK/MANSURWAL KAPURTHALA/6724000100018359
121	981688	davinder singh	Male		10	300	3000	24600	0	24600	27600	CENTRAL BANK OF INDIA/BEAS/3485786215
122	982306	Ajay Kumar	Male		10	300	3000	24600	0	24600	27600	INDIAN OVERSEAS BANK/KATHAR /152801000021607
123	983671	Chiragdin kumar	Male		10	300	3000	24600	0	24600	27600	STATE BANK OF INDIA/JANDIALA/33991581253
124	985452	SUKHDEV SINGH	Male		10	570	5700	24600	0	24600	30300	STATE BANK OF INDIA/SRI HARGOBINDPUR/33214163072
125	986082	BIMAL KUMAR	Male		10	300	3000	24600	0	24600	27600	PUNJAB NATIONAL BANK/SIDHWAN DONA/3496001500004354
126	988263	VIKRAMVIR SAHOTA	Male		10	300	3000	24600	0	24600	27600	STATE BANK OF INDIA/PALM ROSE,G.T.ROAD, JALANDHAR/34094449793
127	989547	RAVINDER KUMAR	Male		10	570	5700	24600	0	24600	30300	BANK OF BARODA/IND.AREA-LUD BRANCH/01040100029848
128	989710	AMARJIT	Male		10	300	3000	24600	0	24600	27600	STATE BANK OF INDIA/RAMA MANDI/32100223459
129	990385	SUNNY KUMAR	Male		10	300	3000	24600	0	24600	27600	STATE BANK OF INDIA/IDC JALANDHAR/32379088354
130	990391	BALJEET SINGH	Male		10	300	3000	24600	0	24600	27600	STATE BANK OF INDIA/IDC JALANDHAR/32376892642
131	990431	mohit paul	Male		10	300	3000	24600	0	24600	27600	CANARA BANK/SUFL PIND/3610101001024

Declaration :

Certified that this institution is affiliated to _____ University/Board and is recognized by the Government of India/State Government of _____. Above applicants are regular students of this institution. The information furnished by the students in their applications is verified and they are found eligible to get the scholarship. In case the applicant leaves institution or otherwise discontinues the studies or accepts any other regular scholarship/stipend the fact will be immediately reported to the authority for eventual discontinuance of scholarship/stipend.

Principal
Lyallpur Khalsa College
Jalandhar

Place :
Date :

(Signature & Seal of the Institution)
Name (Capital Letters)

This Proposal is generated by Scholarship Portal. Printed on 12/10/2015

Scanned by CamScanner

Government of Punjab

Proposal No : N/3/8305/1/1/79095
Institute : Lyallpur Khalsa College For Boys
Scheme : Post Matric Scholarship Scheme for SC
Sanctioning Authority : 12851 - GOVT COLLEGE JANDIALA

Proposal Date : 10/12/2015
Academic Year : 2015 - 2016
Proposal Type : Fresh

				Gender /Category	Hostler/ Annual Income	Months	Rate	Maintenance Allowance	Tuition Fee	Other Fee	Total Fee	Total Scholarship	Bank Details
132	990439	BOBBY		Male		10	300	3000	24600	0	24600	27600	SYNDICATE BANK/PHILLAUR/81332200057958
133	990826	VINOD KUMAR		Male		10	300	3000	24600	0	24600	27600	PUNJAB NATIONAL BANK/NAKODAR ROAD, JALANDHAR/3512001500003219
134	991027	VISHAL KUMAR		Male		10	300	3000	24600	0	24600	27600	PUNJAB NATIONAL BANK/DHULKA/1187000100179164
135	991139	DAVINDER LAL		Male		10	300	3000	24600	0	24600	27600	STATE BANK OF INDIA/ADB PHILLAUR/32536468597
136	994810	Ajay Kumar		Male		10	300	3000	24600	0	24600	27600	ORIENTAL BANK OF COMMERCE/JALANDHAR CANTT/15422191024573
137	995810	HARPREET		Male		10	300	3000	24600	0	24600	27600	STATE BANK OF INDIA/PBB MODEL TOWN, JALANDHAR/35203567684
138	996835	tajinder singh		Male		10	300	3000	24600	0	24600	27600	STATE BANK OF INDIA/SPORTS & SURGICAL COMPLEX, JALANDHAR/33146536064
139	998743	LAKHVIR SINGH		Male		10	300	3000	24600	0	24600	27600	UCO BANK/LOHIAN KHAS/23090110015131
140	1000854	IQBAL SINGH		Male		10	300	3000	24600	0	24600	27600	STATE BANK OF PATIALA/MAMDOT/65135335866
141	1001323	RAJ KUMAR		Male		10	300	3000	24600	0	24600	27600	PUNJAB NATIONAL BANK/UNIVERSITY ROAD LADHEWALI /6607000100014667
142	1001488	Sukhdev Kumar		Male		10	300	3000	24600	0	24600	27600	ORIENTAL BANK OF COMMERCE/JALANDHAR CANTT/15422191026386

Declaration :

Certified that this institution is affiliated to _____ University/Board and is recognized by the Government of India/State Government of _____. Above applicants are regular students of this institution. The information furnished by the students in their applications is verified and they are found eligible to get the scholarship. In case the applicant leaves institution or otherwise discontinues the studies or accepts any other regular scholarship/stipend the fact will be immediately reported to the authority for eventual discontinuance of scholarship/stipend.

Principal
Lyallpur Khalsa College
Jalandhar

(Signature & Seal of Head of the Institution)
Name (Capital Leters) :

Place :
Date :

This Proposal is generated by Scholarship Portal. Printed on 12/10/2015

Scanned by CamScanner

Government of Punjab

Proposal No : N/3/8306/1/1/79095
Institute : Lyallpur Khalsa College For Boys
Scheme : Post Matric Scholarship Scheme for SC
Sanctioning Authority : 12851 - GOVT COLLEGE JANDIALA

Proposal Date : 10/12/2015
Academic Year : 2015 - 2016
Proposal Type : Fresh

	Name	Gender /Category	Parental Annual Income	Months	Rate	Maintenance Allowance	Tuition Fee	Other Fee	Total Fee	Total Scholarship	Bank Details
143	1002064 GURPREET SINGH	Male		10	300	3000	24600	0	24600	27600	CENTRAL BANK OF INDIA/INDUSTRIAL ESTATE JULLUNDHAR/3246467236
144	1007113 amarpal singh	Male		10	300	3000	24600	0	24600	27600	STATE BANK OF INDIA/BEAS PIND/32391097973
145	1007818 GURMUKH SINGH	Male		10	300	3000	24600	0	24600	27600	STATE BANK OF INDIA/KHURDPUR/33262742803
146	1007898 Sumeer Kumar	Male		10	300	3000	24600	0	24600	27600	STATE BANK OF INDIA/CHHOTI BARADARI/20096363270
147	1007923 DAVINDER SINGH	Male		10	300	3000	24600	0	24600	27600	STATE BANK OF INDIA/NEW RAILWAY ROAD, JALANDHAR/32351819976
148	1007942 RAJAN	Female		10	300	3000	24600	0	24600	27600	STATE BANK OF INDIA/CHHOTI BARADARI/34208441664
149	1007958 RAHUL KLAIR	Male		10	300	3000	24600	0	24600	27600	ALLAHABAD BANK/JALANDHER RAVIDAS CHOWK/50163801526
150	1007998 AMIT KUMAR	Male		10	300	3000	24600	0	24600	27600	STATE BANK OF INDIA/CHHOTI BARADARI/34208443876
151	1008004 ASHOK KUMAR	Male		10	300	3000	24600	0	24600	27600	CAPITAL LOCAL AREA BANK LTD./NAKODAR /0012000008903
152	1008102 GOBIND KUMAR	Male		10	300	3000	24600	0	24600	27600	STATE BANK OF INDIA/RANA MANDI/32297578610
153	1008134 SOURAB THAPER	Male		10	300	3000	24600	0	24600	27600	PUNJAB NATIONAL BANK/JALANDHAR CANTT/3497001502520530
154	1008143 SACHIN KUMAR	Male		10	300	3000	24600	0	24600	27600	PUNJAB NATIONAL BANK/ALAWALPUR/3497001502520646
155	1008164 BALDEEP SINGH	Male		10	300	3000	24600	0	24600	27600	STATE BANK OF INDIA/JANDUSINGHA/31557863101

Declaration :

Certified that this institution is affiliated to _____ University/Board and is recognized by the Government of India/State Government of _____. Above applicants are regular students of this institution. The information furnished by the students in their applications is verified and they are found eligible to get the scholarship. In case the applicant leaves institution or otherwise discontinues the studies or accepts any other regular scholarship/stipend the fact will be immediately reported to the authority for eventual discontinuance of scholarship/stipend.

Principal
Lyallpur Khalsa College
Jalandhar

Place :
Date :

(Signature & Seal of Head of Institution)
Name (Capital Leters) :

This Proposal is generated by Scholarship Portal. Printed on 12/10/2015

Scanned by CamScanner

Government of Punjab

Proposal No : N/3/8306/1/1/79099

Institute : Lyallpur Khalsa College For Boys

Scheme : Post Matric Scholarship Scheme for SC

Sanctioning Authority : 12851 - GOVT COLLEGE JANDIALA

Proposal Date : 10/12/2015

Academic Year : 2015 - 2016

Proposal Type : Fresh

S.No.	Aid No.	Student Name	Gender	Student Category	Months	Rate	Maintenance Allowance	Tuition Fee	Other Fee	Total Fee	Total Scholarship	Bank Details
156	1000281	SUNNY KUMAR	Male		10	300	3000	24600	0	24600	27600	PUNJAB NATIONAL BANK/SGL CHARITABLE HOSPITAL/4705001500001818
157	1008809	Mohit	Male		10	300	3000	24600	0	24600	27600	UCO BANK/HARIPUR/18650110013984
158	1008970	ANMOL SINGH	Male		10	300	3000	24600	0	24600	27600	STATE BANK OF INDIA/IPP JALANDHAR/33218053052
159	1009001	DALJIT KUMAR	Male		10	300	3000	24600	0	24600	27600	BANK OF INDIA/NURMAHAL/841710110001346
160	1009395	Ravi kumar	Male		10	300	3000	24600	0	24600	27600	INDIAN OVERSEAS BANK/KATHAR /152801000006147
161	1009719	sahil	Male		10	300	3000	24600	0	24600	27600	PUNJAB NATIONAL BANK/JALANDHAR CANTT/0233001700007298
162	1010052	pawan kumar	Male		10	300	3000	24600	0	24600	27600	PUNJAB NATIONAL BANK/JALANDHAR CANTT, DEEP NAGAR/4708001700013025
163	1010074	Naveen Kumar	Male		10	300	3000	24600	0	24600	27600	STATE BANK OF INDIA/JALANDHAR CANTONMENT/34251337729
164	1010579	MANJINDER SINGH	Male		10	300	3000	24600	0	24600	27600	PUNJAB NATIONAL BANK/NEFT NODAL BRANCH PGB RRB /8645170010444
165	1011001	balwinder singh	Male		10	300	3000	24600	0	24600	27600	ORIENTAL BANK OF COMMERCE/JALALABAD (WEST)/0445171016773
166	1011078	Sarabdeep Rattu	Male		10	300	3000	24600	0	24600	27600	PUNJAB NATIONAL BANK/KOTLI THAN SINGH/0316000101131557
167	1011280	AJAY KUMAR	Male		10	300	3000	24600	0	24600	27600	KARNATAKA BANK LTD/JALANDHAR PUNJAB/3652500100464401

Declaration :

Certified that this institution is affiliated to _____ University/Board and is recognized by the Government of India/State Government of _____. Above applicants are regular students of this institution. The information furnished by the students in their applications is verified and they are found eligible to get the scholarship. In case the applicant leaves institution or otherwise discontinues the studies or accepts any other regular scholarship/stipend the fact will be immediately reported to the authority for eventual discontinuance of scholarship/stipend.

Principal
Lyallpur Khalsa College
Jalandhar

(Signature & Seal of Head of the Institution)

Name (Capital Letters) :

Place :

Date :

This Proposal is generated by Scholarship Portal. Printed on 12/10/2015

Scanned by CamScanner

Government of Punjab

Proposal No : N/3/0300/1/1/79095

Institute : Lyallpur Khalsa College For Boys

Scheme : Post Matric Scholarship Scheme for SC

Sanctioning Authority : 12851 - GOVT COLLEGE JANDIALA

Proposal Date : 10/12/2015

Academic Year : 2015 - 2016

Proposal Type : Fresh

S.No.	App. ID	Student Name	Gender / Category	Hostel / Annual Income	Months	Rate	Maintenance Allowance	Tuition Fee	Other Fee	Total Fee	Total Scholarship	Bank Details
168	1011369	varinder jaxi	Male		10	300	3000	24600	0	24600	27600	BANK OF BARODA/TALHAN, DIST JALANDHAR/21450100008266
169	1011471	BHARAT	Male		10	300	3000	24600	0	24600	27600	STATE BANK OF PATIALA/NURMAHAL/65207142245
170	1011518	Harjinder	Male		10	300	3000	24600	0	24600	27600	ORIENTAL BANK OF COMMERCE/KUKARD/00673121024748
171	1011550	MANDEEP KUMAR	Male		10	300	3000	24600	0	24600	27600	STATE BANK OF INDIA/NURMAHAL/33755595474
172	1011606	Rahul	Male		10	300	3000	24600	0	24600	27600	PUNJAB AND SIND BANK/JALANDHAR URBAN ESTATE/06133000045001
173	1011641	Sharanjit Singh	Male		10	300	3000	24600	0	24600	27600	BANK OF INDIA/KARTARPUR/641610110001654
174	1011668	Veeni Dhillon	Male		10	300	3000	24600	0	24600	27600	UNION BANK OF INDIA/RAMA MANDI JALANDHAR/607202010004806
175	1011677	SUKHDEEP SINGH	Male		10	300	3000	24600	0	24600	27600	PUNJAB NATIONAL BANK/TALWANDI RAMA/3157001500124375
176	1011738	gagandeep kumar	Male		10	300	3000	24600	0	24600	27600	BANK OF INDIA/PATARA/641310410001883
177	1012097	GAURAV	Male		10	300	3000	24600	0	24600	27600	PUNJAB NATIONAL BANK/SHANKAR, JALANDHAR/4713001500002779
178	1012132	SANDEEP KUMAR	Male		10	300	3000	24600	0	24600	27600	PUNJAB NATIONAL BANK/NEFT NODAL BRANCH PCB RRB J86430100015440
179	1012234	Gurmail Singh	Male		10	300	3000	24600	0	24600	27600	PUNJAB AND SIND BANK/JALANDHAR DEFENCE COLONY (LAYALPUR KHALSA COLLEGE) PUNJAB/07141000094328

Declaration :

Certified that this institution is affiliated to _____ University/Board and is recognized by the Government of India/State Government of _____. Above applicants are regular students of this institution. The information furnished by the students in their applications is verified and they are found eligible to get the scholarship. In case the applicant leaves institution or otherwise discontinues the studies or accepts any other regular scholarship/stipend the fact will be immediately reported to the authority for eventual discontinuance of scholarship/stipend.

Principal
Lyallpur Khalsa College
Jalandhar

(Signature & Seal of Head of the Institution)
Name (Capital Letters)

Place :
Date :

This Proposal is generated by Scholarship Punjab Printed on 10/10/2015

Scanned by CamScanner

Government of Punjab

Proposal No : N/3/8306/1/1/79095
Institute : Lyalpur Khalsa College For Boys
Scheme : Post Matric Scholarship Scheme for SC
Sanctioning Authority : 12851 - GOVT COLLEGE JANDIALA

Proposal Date : 10/12/2015
Academic Year : 2015 - 2016
Proposal Type : Fresh

S.No.	App. ID	Student Name	Gender / Category	Hostel / Annual Income	Months	Days	Maintenance Allowance	Tuition Fee	Other Fee	Total Fee	Total Scholarship	Bank Details
180	1012729	SAHIL	Male		10	300	3000	24600	0	24600	27600	PUNJAB NATIONAL BANK/JALANDHAR CANTT/0233001700021470
181	1012901	OM PARKASH	Male		10	300	3000	24600	0	24600	27600	STATE BANK OF INDIA/NURMAHAL/35222972883
182	1012998	GURPREET SINGH	Male		10	300	3000	24600	0	24600	27600	ORIENTAL BANK OF COMMERCE/NAKODAR/0548219102693 2
183	1013021	AJAY KUMAR	Male		10	300	3000	24600	0	24600	27600	STATE BANK OF INDIA/NAKODAR/32364687842
184	1013082	ASHNI	Male		10	300	3000	24600	0	24600	27600	BANK OF INDIA/PATARA/641310110003291
185	1014055	GURPREET SINGH	Male		10	300	3000	24600	0	24600	27600	UCO BANK/LASURI/13140110019177
186	1015636	gurjant singh	Male		10	300	3000	24600	0	24600	27600	UCO BANK/KOHALA/11020110027370
187	1016093	Amarjit Singh	Male		10	300	3000	24600	0	24600	27600	STATE BANK OF PATIALA/KARTARPUR/65241148451
188	1016553	CHARNJIT	Male		10	300	3000	24600	0	24600	27600	CANARA BANK/KOT BADAL KAHN/2103108015186
189	1016933	DALJIT KUMAR	Male		10	300	3000	24600	0	24600	27600	PUNJAB NATIONAL BANK/DANA MANDI/3499000103100718
190	1017127	JAGDEEP RAJ	Male		10	300	3000	24600	0	24600	27600	CANARA BANK/KOT BADAL KAHN/2103108014166
191	1015927	BALJINDER SINGH	Male		10	300	3000	24600	0	24600	27600	PUNJAB NATIONAL BANK/MALSIAN/0772001512118922
192	1017727	RAHUL	Male		10	300	3000	24600	0	24600	27600	CANARA BANK/BOOTAMANDI,JALANDHAR/20981 01018728

Declaration :

Certified that this institution is affiliated to _____ University/Board and is recognized by the Government of India/State Government of _____. Above applicants are regular students of this institution. The information furnished by the students in their applications is verified and they are found eligible to get the scholarship. In case the applicant leaves institution or otherwise discontinues the studies or accepts any other regular scholarship/stipend the fact will be immediately reported to the authority for eventual discontinuance of scholarship/stipend.

Principal
Lyalpur Khalsa College
Jalandhar

(Signature of Head of the Institution)
Name (Capital Letters)

Place :
Date :

This Proposal is generated by Scholarship Portal. Printed on 12/10/2015

Scanned by CamScanner

Government of Punjab

Proposal No : N/3/8306/1/1/79085
Institute : Lyallpur Khalsa College For Boys
Scheme : Post Matric Scholarship Scheme for SC
Sanctioning Authority : 12851 - GOVT COLLEGE JANDIALA

Proposal Date : 10/12/2015
Academic Year : 2015 - 2016
Proposal Type : Fresh

S.No.	Appln. ID	Student Name	Gender /Category	Hostel / Annual Income	Months	Rate	Maintenance Allowance	Tuition Fee	Other Fee	Total Fee	Total Scholarship	Bank Details
193	1014478	SURAJ	Male		10	300	3000	24600	0	24600	27600	UCO BANK/MODEL HOUSE/19600110078464
194	1015589	MUKESH KUMAR	Male		10	300	3000	24600	0	24600	27600	STATE BANK OF INDIA/KHURDPUR/32402839077
195	1014613	HARPREET KUMAR	Male		10	300	3000	24600	0	24600	27600	PUNJAB NATIONAL BANK/PHILLAUR/3522000105056223
196	1019992	Boby Deol Singh	Male		10	300	3000	24600	0	24600	27600	PUNJAB NATIONAL BANK/TIBBA/3304001700131173
197	1019183	rajwinder singh	Male		10	300	3000	24600	0	24600	27600	PUNJAB NATIONAL BANK/G.T.ROAD, RAYYA/3417000100772356
198	1020566	DEEPAK KUMAR	Male		10	300	3000	24600	0	24600	27600	STATE BANK OF PATIALA/PHILLAUR/65150333568
199	1021239	MAKHAN SINGH	Male		10	300	3000	24600	0	24600	27600	STATE BANK OF INDIA/ADB KALYANPUR/32417289901
200	1022196	Robin Kumar	Male		10	300	3000	24600	0	24600	27600	SYNDICATE BANK/JALANDHAR CANTONMENT ARMY SCHOOL/81352010014012
201	1022262	RAJ KUMAR	Male		10	300	3000	24600	0	24600	27600	STATE BANK OF PATIALA/TALWANDI BUTTAN/65143040946
202	1024143	Pardeep Kumar	Male		10	300	3000	24600	0	24600	27600	CANARA BANK/SUFI PIND/3610101002429
203	1022460	RAMAN KUMAR	Male		10	300	3000	24600	0	24600	27600	PUNJAB NATIONAL BANK/JALANDHAR CANTT, DEEP NAGAR/4708000100053314

Declaration :

Certified that this institution is affiliated to _____ University/Board and is recognized by the Government of India/State Government of _____. Above applicants are regular students of this institution. The information furnished by the students in their applications is verified and they are found eligible to get the scholarship. In case the applicant leaves institution or otherwise discontinues the studies or accepts any other regular scholarship/stipend the fact will be immediately reported to the authority for eventual discontinuance of scholarship/stipend.

Principal
(Lyallpur Khalsa College, Jalandhar)
Name (Capital Letters)

Place :
Date :

This Proposal is generated by Scholarship Portal. Printed on 12/10/2015

Scanned by CamScanner

Government of Punjab

Proposal No : N/3/8306/1/1/79095

Institute : Lyallpur Khalsa College For Boys

Scheme : Post Matric Scholarship Scheme for SC

Sanctioning Authority : 12851 - GOVT COLLEGE JANDIALA

Proposal Date : 10/12/2015

Academic Year : 2015 - 2016

Proposal Type : Fresh

S.No.	App. ID	Student Name	Gender /Category	Hostel / Parent Income	Months	Rate	Maintenence Allowance	Tuition Fee	Other Fee	Total Fee	Total Scholarship	Bank Details
204	1022525	PARDEEP KUMAR	Male		10	300	3000	24600	0	24600	27600	UNION BANK OF INDIA/VILLAGE CHUGATTI - JALANDHAR/452102010045995
205	1024320	GAGANDEEP	Male		10	300	3000	24600	0	24600	27600	UCO BANK/JANDIALA/23083211010883
206	1024681	Parwinder Kumar	Male		10	300	3000	24600	0	24600	27600	BANK OF BARODA/TALHAN, DIST JALANDHAR/21450100008145
207	1024821	Simardeep Singh	Male		10	300	3000	24600	0	24600	27600	HDFC BANK LTD./ADAMPUR/50100048775057
208	1026990	Jaspal	Male		10	300	3000	24600	0	24600	27600	STATE BANK OF INDIA/PHOLARIWALA/33679924584
209	1027441	SANDEEP	Male		10	300	3000	24600	0	24600	27600	STATE BANK OF INDIA/PHILLAUR/35256455902
210	1026235	NEERAJ SINGH	Male		10	300	3000	24600	0	24600	27600	ORIENTAL BANK OF COMMERCE/MEHATPUR-DIST-- JALANDHAR/15552171010934
211	1028897	HARINDER PAL	Male		10	300	3000	24600	0	24600	27600	UCO BANK/JANDU SINGHA/23020110015612
212	1030213	GYAN BHADUR	Male		10	300	3000	24600	0	24600	27600	STATE BANK OF INDIA/KHURLA KINGRA/34601231626
213	1026526	Sukhdev Singh	Male		10	300	3000	24600	0	24600	27600	STATE BANK OF INDIA/GHUBAYA/34759938441
214	1028061	GURDEEP SINGH	Male		10	300	3000	24600	0	24600	27600	BANK OF INDIA/JALALABAD/637610110010914
215	1026713	PARBHAT KAVI	Male		10	300	3000	24600	0	24600	27600	STATE BANK OF PATIALA/PHILLAUR/65201712701

Declaration :

Certified that this institution is affiliated to _____ University/Board and is recognized by the Government of India/State Government of _____. Above applicants are regular students of this institution. The information furnished by the students in their applications is verified and they are found eligible to get the scholarship. In case the applicant leaves institution or otherwise discontinues the studies or accepts any other regular scholarship/stipend the fact will be immediately reported to the authority for eventual discontinuance of scholarship/stipend.

Place :

Date :

Principal
Lyallpur Khalsa College
Jalandhar

(Signature & Seal of Head of the Institution)

Name (Capital Letters)

This Proposal is generated by Scholarship Portal. Printed on 12/10/2015

Scanned by CamScanner

Government of Punjab

Proposal No : N/3/0306/1/1/79095

Institute : Lyallpur Khalsa College For Boys

Scheme : Post Matric Scholarship Scheme for SC

Sanctioning Authority : 12851 - GOVT COLLEGE JANDIALA

Proposal Date : 10/12/2015

Academic Year : 2015 - 2016

Proposal Type : Fresh

S.No.	App. ID	Student Name	Gender/ Category	Hostel/ Arrival Location	Months	Rate	Maintenance Allowance	Tuition Fee	Other Fee	Total Fee	Total Scholarship	Bank Details
216	1027410	sunil dutt	Male		10	300	3000	24600	0	24600	27600	BANK OF INDIA/JAMSHER/648110110003263
217	1027684	HARISH PAL	Male		10	300	3000	24600	0	24600	27600	BANK OF INDIA/JALALABAD/637610110008797
218	1030495	RAJKAMAL	Male		10	300	3000	24600	0	24600	27600	STATE BANK OF INDIA/RAMA MANDI/35170503513
219	1031652	Amit Kumar	Male		10	300	3000	24600	0	24600	27600	BANK OF BARODA/TALHAN, DIST JALANDHAR/21450100005930
220	1031112	ARJUN	Male		10	570	5700	24600	0	24600	30300	STATE BANK OF INDIA/NATRA KHAZANA, AMRITSAR/35209834725
221	1031246	RAVI KUMAR	Male		10	300	3000	24600	0	24600	27600	CANARA BANK/SUR PINCY/3610108000943
222	1031130	GURWINDER SINGH	Male		10	570	5700	24600	0	24600	30300	PUNJAB NATIONAL BANK/CHAUNTA/3454001501013834
223	1031721	Mangreet Singh	Male		10	300	3000	24600	0	24600	27600	PUNJAB NATIONAL BANK/RAMA MANDI/2205000121182543
224	1039015	farmesh lal	Male		10	300	3000	24600	0	24600	27600	PUNJAB NATIONAL BANK/KOTLI THAN SINGH/2316001501111228
225	1060008	KISHAN BALI	Male		10	300	3000	24600	0	24600	27600	STATE BANK OF INDIA/RBB MODEL TOWN, JALANDHAR/35210483331
226	1036310	BARINDER PAL	Male		10	300	3000	24600	0	24600	27600	PUNJAB NATIONAL BANK/ALAWALPUR/3497001502529674
227	1075236	Gurjinder Singh	Male		10	300	3000	24600	0	24600	27600	UNION BANK OF INDIA/VILLAGE CHUGATTI - JALANDHAR/452 N2018058077

Declaration :

Certified that this institution is affiliated to _____ University/Board and is recognized by the Government of India/State Government of _____. Above applicants are regular students of this institution. The information furnished by the students in their applications is verified and they are found eligible to get the scholarship. In case the applicant leaves institution or otherwise discontinues the studies or accepts any other regular scholarship/stipend the fact will be immediately reported to the authority for eventual discontinuance of scholarship/stipend.

Principal
Lyallpur Khalsa College

(Signature & Seal of Head of the Institution)

Name (Capital Letters) :

Place :

Date :

This Proposal is generated by Scholarship Portal. Printed on 12/10/2015

Scanned by CamScanner

Government of Punjab

Proposal No : N/3/8309/1/1/79095
Institute : Lyallpur Khalsa College For Boys
Scheme : Post Matric Scholarship Scheme for SC
Sanctioning Authority : 12851 - GOVT COLLEGE JANDIALA

Proposal Date : 16/12/2015
Academic Year : 2015 - 2016
Proposal Type : Fresh

S. No.	App. ID	Student Name	Gender / Category	Hostel / Annual Income	Months	Rate	Maintenance Allowance	Tuition Fee	Other Fee	Total Fee	Total Scholarship	Bank Details
228	1039140	HARMAIL SINGH HONEY	Male		10	300	3000	24600	0	24600	27600	PUNJAB NATIONAL BANK/SHANKAR, JALANDHAR/4713000100013275
229	1083866	NEERAJ BAINS	Male		10	300	3000	24600	0	24600	27600	PUNJAB AND SIND BANK/JALANDHAR MODEL TOWN/05321000009870
230	1039868	DEEPAK KUMAR	Male		10	300	3000	24600	0	24600	27600	BANK OF INDIA/AYTAR NAGAR/640610110009600
231	1053061	amarjit singh	Male		10	300	3000	24600	0	24600	27600	STATE BANK OF PATIALA/BANGA MAIN/65146638749
232	1073790	Kuldeep Kumar	Male		10	300	3000	24600	0	24600	27600	STATE BANK OF INDIA/MINI SECTT, JALANDHAR/35000978252
233	1092692	RAJ SINGH	Male		10	570	5700	24600	0	24600	30300	STATE BANK OF INDIA/FAZILKA/32490970855
234	1116693	AKSHAY KUMAR	Male		10	300	3000	24600	0	24600	27600	CANARA BANK/URBAN ESTATE,JALANDHAR/2572108001070
235	1050492	Dhanvir singh	Male		10	300	3000	24600	0	24600	27600	BANK OF INDIA/PATARA/641310110005312
236	1051168	JATINDER KUMAR	Male		10	300	3000	24600	0	24600	27600	PUNJAB NATIONAL BANK/ALAWALPUR/3497000100440510
237	1140652	SUKHWINDER SINGH	Male		10	300	3000	24600	0	24600	27600	PUNJAB NATIONAL BANK/NANDACHAUR/3435001507226143
238	1059973	AJAY KUMAR	Male		10	300	3000	24600	0	24600	27600	PUNJAB NATIONAL BANK/PRAGPUR GT ROAD /6606001700001139
239	1075022	ramandeep singh	Male		10	300	3000	24600	0	24600	27600	ORIENTAL BANK OF COMMERCE/BULLOWAL/116221710035 34

Declaration :

Certified that this institution is affiliated to _____ University/Board and is recognized by the Government of India/State Government of _____. Above applicants are regular students of this institution. The information furnished by the students in their applications is verified and they are found eligible to get the scholarship. In case the applicant leaves institution or otherwise discontinues the studies or accepts any other regular scholarship/stipend the fact will be immediately reported to the authority for eventual discontinuance of scholarship/stipend.

Principal
Lyallpur Khalsa College
Jalandhar

(Signature & Seal of Head of Institution)
Name (Capital Leters)

Place :
Date :

Scanned by CamScanner

Government of Punjab

Proposal No: N3/5306/1/79015

Institute: Lyallpur Khalsa College For Boys

Scheme: Post Matric Scholarship Scheme for SC

Sanctioning Authority: 12851 - GOVT COLLEGE JANDIALA

Proposal Date: 10/12/2015

Academic Year: 2015 - 2016

Proposal Type: Fresh

Proposal No	Application ID	Student Name	Gender / Category	Hostel / Annual Income	Months	Rate	Maintenance Allowance	Tuition Fee	Other Fee	Total Fee	Total Scholarship	Bank Details
240	1079585	JATINDER KUMAR	Male		10	300	3000	24600	0	24600	27600	CANARA BANK,KOT BADAL KAHN/2103101014571
241	1079740	lakhan singh	Male		10	300	3000	24600	0	24600	27600	STATE BANK OF INDIA/BEAS PIND/32390504389
242	1167341	manpreet singh	Male		10	300	3000	24600	0	24600	27600	PUNJAB AND SIND BANK/JADIALA MANJKI DIST-T. JALANDHAR/09341000001728
243	1176088	SAGAR KUMAR	Male		10	300	3000	24600	0	24600	27600	UNION BANK OF INDIA/KAPURTHALA/636702010000249
244	1082476	ARJINDER SINGH	Male		10	300	3000	24600	0	24600	27600	STATE BANK OF PATIALA/MEHATPUR/65150111342
245	1168151	ROHIT PAUL SINGH	Male		10	300	3000	24600	0	24600	27600	STATE BANK OF INDIA/ADB KALYANPUR/32725673873
246	1083619	SAJAN	Male		10	300	3000	24600	0	24600	27600	CORPORATION BANK/JALANDHAR/CORP0010101772
247	1167018	Manish kumar	Male		10	300	3000	24600	0	24600	27600	UNION BANK OF INDIA/VILLAGE CHUGATTI - JALANDHAR/452102010046036
248	1171664	Ashish	Male		10	300	3000	24600	0	24600	27600	PUNJAB AND SIND BANK/BIRRING, JALANDHAR/13681000000203
249	1087278	PAWAN KUMAR	Male		10	300	3000	24600	0	24600	27600	PUNJAB NATIONAL BANK/ADDA MEHATPUR/3518001700009927
250	1090200	LOVEPREET KUMAR	Male		10	300	3000	24600	0	24600	27600	BANK OF INDIA/NAKODAR/641210110004803

Declaration :

Certified that this institution is affiliated to _____ University/Board and is recognized by the Government of India/State Government of _____. Above applicants are regular students of this institution. The information furnished by the students in their applications is verified and they are found eligible to get the scholarship. In case the applicant leaves institution or otherwise discontinues the studies or accepts any other regular scholarship/stipend the fact will be immediately reported to the authority for eventual discontinuance of scholarship/stipend.

Place :

Date :

(Signature & Seal of Head of the Institution)

Name (Capital Letters) :

Principal
Lyallpur Khalsa College
Jalandhar

This Proposal is generated by Scholarship Portal. Printed on 12/10/2015

Scanned by CamScanner

Government of Punjab

Proposal No : N/3/8306/1/1/79095
Institute : Lyallpur Khalsa College For Boys
Scheme : Post Matric Scholarship Scheme for SC
Sanctioning Authority : 12851 - GOVT COLLEGE JANDIALA

Proposal Date : 10/12/2015
Academic Year : 2015 - 2016
Proposal Type : Fresh

	App. ID	Student Name	Gender / Category	Hostel / Ayahed	Months	Rate	Maintenance Allowance	Tuition Fee	Other Fee	Total Fee	Total Scholarship	Bank Details
251	1176915	DINESH GILL	Male		10	300	3000	24600	0	24600	27600	PUNJAB NATIONAL BANK/NEW GRAIN MARKETJALANDHAR/0720001500034653
252	1092511	GURPEET SINGH	Male		10	300	3000	24600	0	24600	27600	BANK OF BARODA/ADAMPUR, DIST JALANDHAR/09740100008382
253	1174690	Gurpreet Singh	Male		10	300	3000	24600	0	24600	27600	STATE BANK OF INDIA/JALANDHAR MAIN BRANCH/34199443169
254	1176791	RASHPAL SINGH	Male		10	300	3000	24600	0	24600	27600	PUNJAB NATIONAL BANK/WARAICH/3505000100611271
255	1107949	RAJBIR	Male		10	300	3000	24600	0	24600	27600	STATE BANK OF INDIA/KHURLA KINGRA/20101328835
256	1174877	amrik jassal	Male		10	300	3000	24600	0	24600	27600	STATE BANK OF INDIA/NEW SABZI MANDI /35349067299
257	1176124	MANPREET MATTU	Male		10	300	3000	24600	0	24600	27600	PUNJAB NATIONAL BANK/MANSURWAL KAPURTHALA/6724000100023485
258	1177486	SHAM	Male		10	300	3000	24600	0	24600	27600	CANARA BANK/ MAI HIRAN GATE,JULLUNDUR/2227119000095
259	1172429	HONEY	Male		10	300	3000	24600	0	24600	27600	PUNJAB NATIONAL BANK/JALANDHAR CANTT/0233001700019651
260	1167229	SUNNY KUMAR	Male		10	300	3000	24600	0	24600	27600	STATE BANK OF PATIALA/RAMA MANDI JALANDHAR/65196205239
261	1176972	JAGDEEP SINGH	Male		10	300	3000	24600	0	24600	27600	IDBI LTD./JALANDHAR/0016104000115803
262	1172642	Amritpal Singh	Male		10	300	3000	24600	0	24600	27600	PUNJAB NATIONAL BANK/JALANDAR PREET NAGAR/2231000109046352

Declaration :

Certified that this institution is affiliated to _____ University/Board and is recognized by the Government of India /State Government of _____. Above applicants are regular students of this institution. The information furnished by the students in their applications is verified and they are found eligible to get the scholarship. In case the applicant leaves institution or otherwise discontinues the studies or accepts any other regular scholarship/stipend the fact will be immediately reported to the authority for eventual discontinuance of scholarship/stipend.

Place :
Date :

(Signature & Seal of Head of the Institution)
Name (Capital Letters)

Principal
Lyallpur Khalsa College
Jalandhar

This Proposal is generated by Scholarship Portal. Printed on 12/10/2015

Scanned by CamScanner

Government of Punjab

Proposal No : N/3/8306/1/1/79095
Institute : Lyallpur Khalsa College For Boys
Scheme : Post Matric Scholarship Scheme for SC
Sanctioning Authority : 12851 - GOVT COLLEGE JANDIALA

Proposal Date : 10/12/2015
Academic Year : 2015 - 2016
Proposal Type : Fresh

S. No.	App. ID	Student Name	Gender / Category	Hostel / Annual Income	Months	Rate	Maintenance Allowance	Tuition Fee	Other Fee	Total Fee	Total Scholarship	Bank Details
263	1173810	MANPREET SINGH	Male		10	300	3000	24600	0	24600	27600	PUNJAB NATIONAL BANK/UNIVERSITY ROAD LADHEWALI /6607000100018159
264	1182085	SHARD	Male		10	300	3000	24600	0	24600	27600	ORIENTAL BANK OF COMMERCE/LADOWALI ROAD-JALANDHAR/09292191015180
Course : B. A./B.A. (Humanities)/2Yr												
265	770984	PAWAN KUMAR	Male		10	300	3000	26400	0	26400	29400	STATE BANK OF INDIA/KHURDPUR/32561965043
Course : B. A./B.A. (Humanities)/3Yr												
266	1022189	RANBIR SINGH	Male		12	300	3600	25800	0	25800	29400	UNION BANK OF INDIA/GARHA ROAD JALANDHAR/669002010000159
Course : B. Com/BCom Professional/3Yr												
267	773980	ABHISHEK	Male		10	300	3000	40300	0	40300	43300	PUNJAB NATIONAL BANK/JALANDHAR CANTT/0233000105511162
Course : B. Com./B.Com/3Yr												
268	490173	GURSHARAN SINGH	Male		10	300	3000	27950	0	27950	30950	UCO BANK/BHARGAVA CAMP, JALANDHAR/13480110017197
269	497256	AMARJIT SINGH	Male		10	300	3000	27950	0	27950	30950	UCO BANK/ADAMPUR DOABA/01810110024935
270	498033	SURJIT SINGH	Male		10	300	3000	27950	0	27950	30950	STATE BANK OF INDIA/KHURDPUR/32402858228
271	499205	NAVJOT SINGH	Male		10	300	3000	27950	0	27950	30950	UCO BANK/JANDIALA/23080110006375
272	S06853	Shivam Teji	Male		10	300	3000	27950	0	27950	30950	STATE BANK OF INDIA/MINI SECTT, JALANDHAR/33253982936

Declaration :

Certified that this institution is affiliated to _____ University/Board and is recognized by the Government of India/State Government of _____. Above applicants are regular students of this institution. The information furnished by the students in their applications is verified and they are found eligible to get the scholarship. In case the applicant leaves institution or otherwise discontinues the studies or accepts any other regular scholarship/stipend the fact will be immediately reported to the authority for eventual discontinuance of scholarship/stipend.

Principal
Lyallpur Khalsa College
Jalandhar

(Signature & Seal of Head of the Institution)
Name (Capital Leters) :

Place :
Date :

This Proposal is generated by Scholarship Portal. Printed on 12/10/2015

Scanned by CamScanner

Government of Punjab

Proposal No : N3/8306/1/1/79095
Institute : Lyallpur Khalsa College For Boys
Scheme : Post Matric Scholarship Scheme for SC
Sanctioning Authority : 12851 - GOVT COLLEGE JANDIALA

Proposal Date : 10/12/2015
Academic Year : 2015 - 2016
Proposal Type : Fresh

S.NO	App. ID	Student Name	Gender / Category	Hostel / Annual Income	Months	Rate	Maintenance Allowance	Tuition Fee	Other Fee	Total Fee	Total Scholarship	Bank Details
273	510469	HARPREET	Male		10	300	3000	27950	0	27950	30950	PUNJAB NATIONAL BANK/GAKHAL/1933001502730501
274	531574	SOHIT	Male		10	300	3000	27950	0	27950	30950	ALLAHABAD BANK/JALANDHER RAVIDAS CHOWK/50204782007
275	536076	PREETI	Female		10	300	3000	27950	0	27950	30950	STATE BANK OF INDIA/NURMAHAL/31718310258
276	537221	SUSHMA RANI	Female		10	300	3000	27950	0	27950	30950	STATE BANK OF PATIALA/JANDIALA/65123091349
277	551312	PARVEEN KAUR	Female		10	300	3000	27950	0	27950	30950	STATE BANK OF INDIA/IOC JALANDHAR/33988428620
278	552352	RANJEET SIDHU	Male		10	300	3000	27950	0	27950	30950	PUNJAB NATIONAL BANK/MAIN BAZAR, PHILLAUR /0384001500009167
279	552424	PRATEEK SABHARWAL	Male		10	300	3000	27950	0	27950	30950	UCO BANK/MITHAPUR ROAD/21590110012406
280	558847	SANJEEV KUMAR	Male		10	300	3000	27950	0	27950	30950	SYNDICATE BANK/PHILLAUR/81332200060789
281	570705	Jagvir Singh	Male		10	300	3000	27950	0	27950	30950	PUNJAB NATIONAL BANK/KOTLI THAN SINGH/2316001501117073
282	574357	Anju	Female		10	300	3000	27950	0	27950	30950	STATE BANK OF INDIA/KHURLA KINGRA/31761550583
283	574910	NEHA	Female		10	300	3000	27950	0	27950	30950	STATE BANK OF INDIA/KHURLA KINGRA/32941295098
284	574994	ANIL KUMAR	Male		10	300	3000	27950	0	27950	30950	STATE BANK OF INDIA/KHURLA KINGRA/32941257507
285	575549	HARNISH KUMAR	Male		10	300	3000	27950	0	27950	30950	STATE BANK OF INDIA/ADB KALYANPUR/33026572805

Declaration :

Certified that this institution is affiliated to _____ University/Board and is recognized by the Government of India/State Government of _____. Above applicants are regular students of this institution. The information furnished by the students in their applications is verified and they are found eligible to get the scholarship. In case the applicant leaves institution or otherwise discontinues the studies or accepts any other regular scholarship/stipend the fact will be immediately reported to the authority for eventual discontinuance of scholarship/stipend.

Principal
Lyallpur Khalsa College
Jalandhar

Place :
Date :

(Signature & Seal of Head of the Institution)
Name (Capital Letters) :

This Proposal is generated by Scholarship Portal. Printed on 12/10/2015

Scanned by CamScanner

Government of Punjab

Proposal No : N3830801/1/79095

Institute : Lyallpur Khalsa College For Boys

Scheme : Post Matric Scholarship Scheme for SC

Sanctioning Authority : 12851 - GOVT COLLEGE JANDIALA

Proposal Date : 10/12/2015

Academic Year : 2015 - 2016

Proposal Type : Fresh

S.No.	App. ID	Student Name	Gender (M / F)	Hostel / Ashram	Months	Rate of Maintenance Allowance	Tuition Fee	Other Fee	Total Fee Admissible	Total	Bank Details
286	575717	BHUPINDER	Male		10	300	3000	27950	0	27950	30950 STATE BANK OF INDIA/ADB KALYANPUR/33026564555
287	591121	Manpreet Singh	Male		10	300	3000	27950	0	27950	30950 STATE BANK OF INDIA/NURMAHAL/33007789037
288	600408	Mandeep Singh	Male		10	300	3000	27950	0	27950	30950 STATE BANK OF INDIA/LOHIAN KHAS/20234161418
289	636375	AMARJEET	Male		10	300	3000	27950	0	27950	30950 PUNJAB NATIONAL BANK/UNIVERSITY ROAD LADHEWALI /6607000100034102
290	636724	sukhdev jassal	Male		10	300	3000	27950	0	27950	30950 PUNJAB NATIONAL BANK/KOTLI THAN SINGH/2316001501105102
291	644159	JASPREET SINGH	Male		10	300	3000	27950	0	27950	30950 STATE BANK OF INDIA/DAROLIKALAN/32314404138
292	656802	Poonam Sandhi	Female		10	300	3000	27950	0	27950	30950 ORIENTAL BANK OF COMMERCE/GMT PUBLIC SCHOOL, LUDHIANA/10302171007459
293	663418	Heena	Female		10	300	3000	27950	0	27950	30950 BANK OF BARODA/MEHLI, DIST NAWANSHAHR/21230100006822
294	664003	JASKARAN DUGGAL	Male		10	300	3000	27950	0	27950	30950 STATE BANK OF PATIALA/RAMA MANDI JALANDHAR/65141609053
295	678645	Sukhjeet Singh	Male		10	300	3000	27950	0	27950	30950 PUNJAB NATIONAL BANK/OLD RAILWAY ROAD, JALANDHAR/3513001500017260
296	681645	KOMAL	Female		10	300	3000	27950	0	27950	30950 STATE BANK OF INDIA/JALANDHAR MAIN BRANCH/32329159052
297	705076	VINAY KUMAR	Male		10	300	3000	27950	0	27950	30950 CORPORATION BANK/JALANDHAR/050000101010919

Declaration :

Certified that this institution is affiliated to _____ University/Board and is recognized by the Government of India/State Government of _____. Above applicants are regular students of this institution. The information furnished by the students in their applications is verified and they are found eligible to get the scholarship. In case the applicant leaves institution or otherwise discontinues the studies or accepts any other regular scholarship/stipend the fact will be immediately reported to the authority for eventual discontinuance of scholarship/stipend.

Principal
Lyallpur Khalsa College
Jalandhar

(Signature & Seal of Head of the Institution)

Name (Capital Letters) :

Place :

Date :

This Proposal is generated by Scholarship Portal. Printed on 12/10/2015

Scanned by CamScanner

Government of Punjab

Proposal No : N/3/8306/1/1/79095

Institute : Lyallpur Khalsa College For Boys

Scheme : Post Matric Scholarship Scheme for SC

Sanctioning Authority : 12851 - GOVT COLLEGE JANDIALA

Proposal Date : 10/12/2015

Academic Year : 2015 - 2016

Proposal Type : Fresh

S.No.	App. ID	Student Name	Gender /Category	Hostel/ Annual Income	Months	Rate	Maintenance Allowance	Tuition Fee	Other Fee	Total Fee	Total Scholarship	Bank Details
298	709889	Raja	Male		10	300	3000	27950	0	27950	30950	STATE BANK OF PATIALA/KARTARPUR/65165919024
299	711118	MANISHA GILL	Female		10	300	3000	27950	0	27950	30950	STATE BANK OF INDIA/SPORTS & SURGICAL COMPLEX, JALANDHAR/33093187564
300	715364	Sonia	Female		10	300	3000	27950	0	27950	30950	CANARA BANK/VIRK/2133101010726
301	725850	TWINKLE	Female		10	300	3000	27950	0	27950	30950	STATE BANK OF INDIA/KHURLA KINGRA/31752195800
302	726917	BABLU	Male		10	300	3000	27950	0	27950	30950	STATE BANK OF PATIALA/OVERSEAS BRANCH,JALANDHAR/65208248933
303	738560	NAVJOT	Male		12	300	3600	27950	0	27950	31550	DENA BANK/JHANDIALA/131910032206
304	764655	Kajal	Female		10	300	3000	27950	0	27950	30950	BANK OF INDIA/KARTARPUR/641610110002870
305	820167	Karan Madhas	Male		10	300	3000	27950	0	27950	30950	DENA BANK/JALANDHAR/021410034319
306	822627	PREETI SUMAN	Female		10	300	3000	27950	0	27950	30950	STATE BANK OF INDIA/PBB MODEL TOWN, JALANDHAR/31921281972
307	841886	harish sampla	Male		10	300	3000	27950	0	27950	30950	CANARA BANK/SUFI PIND/3610101001562
308	842175	AKASH	Male		10	300	3000	27950	0	27950	30950	STATE BANK OF PATIALA/JALANDHAR CANTT./65006567797
309	843102	DHARMINDER	Male		10	300	3000	27950	0	27950	30950	STATE BANK OF INDIA/JALANDHAR CANTONMENT/33964573222
310	879292	PAWAN SAHOTA	Male		10	300	3000	27950	0	27950	30950	PUNJAB NATIONAL BANK/SHAIKHUPUR/3131001502014674

Declaration :

Certified that this institution is affiliated to _____ University/Board and is recognized by the Government of India/State Government of _____. Above applicants are regular students of this institution. The information furnished by the students in their applications is verified and they are found eligible to get the scholarship. In case the applicant leaves institution or otherwise discontinues the studies or accepts any other regular scholarship/stipend the fact will be immediately reported to the authority for eventual discontinuance of scholarship/stipend.

Principal
Lyallpur Khalsa College
Jalandhar

(Signature & Seal of Head of the Institution)

Name (Capital Leters)

Place :

Date :

This Proposal is generated by Scholarship Portal. Printed on 12/10/2015

Scanned by CamScanner

Government of Punjab

Proposal No : N/3/8306/1/1/79005
Institute : Lyallpur Khalsa College For Boys
Scheme : Post Matric Scholarship Scheme for SC
Sanctioning Authority : 12851 - GOVT COLLEGE JANDIALA

Proposal Date : 10/12/2015
Academic Year : 2015 - 2016
Proposal Type : Fresh

S.No	App. ID	Student Name	Gender /Category	Hostel / Applied	Months	Rate	Maintenance Allowance	Tuition Fee	Other Fee	Total Fee	Total Scholarship	Bank Details
311	881524	SANJEEV KUMAR	Male		10	300	3000	27950	0	27950	30950	ALLAHABAD BANK/NUMAHAL/50009881298
312	881537	JASKARAN	Male		10	300	3000	27950	0	27950	30950	ALLAHABAD BANK/NUMAHAL/50009881287
313	886481	Jagdish Kumar	Male		10	300	3000	27950	0	27950	30950	PUNJAB NATIONAL BANK/URBAN ESTATE PH-I/4112001500009375
314	887522	SARABJIT KAUR	Female		10	300	3000	27950	0	27950	30950	PUNJAB AND SIND BANK/BIRRING, JALANDHAR/02061000070375
315	892808	VIJAY KAINTH	Male		10	300	3000	27950	0	27950	30950	PUNJAB NATIONAL BANK/BILGA, SRT DAV PUBLIC SCHOOL/4704000100036180
316	894833	KAMAL KUMAR	Male		10	300	3000	27950	0	27950	30950	STATE BANK OF INDIA/MINI SECTT, JALANDHAR/35239081355
317	898645	PARIYA	Female		10	300	3000	27950	0	27950	30950	PUNJAB NATIONAL BANK/RAMA MANDI/2205001500022010
318	912370	DEEPAK MALIK	Male		10	300	3000	27950	0	27950	30950	BANK OF MAHARASHTRA/JALLANDHAR/60184888338
319	916841	ROHIT	Male		10	300	3000	27950	0	27950	30950	BANK OF BARODA/TALHAN, DIST JALANDHAR/21450100007705
320	928756	MOHIT KUMAR	Male		10	300	3000	27950	0	27950	30950	CANARA BANK/SUFI PIND/3610101002319
321	928895	HARPREET SINGH	Male		10	300	3000	27950	0	27950	30950	PUNJAB AND SIND BANK/MOTA SINGH NAGAR, JALANDHAR/03521000048591
322	932790	MOHIT KAILLEY	Male		10	300	3000	27950	0	27950	30950	PUNJAB NATIONAL BANK/SAMRAI/0850000105138535

Declaration :

Certified that this institution is affiliated to _____ University/Board and is recognized by the Government of India/State Government of _____. Above applicants are regular students of this institution. The information furnished by the students in their applications is verified and they are found eligible to get the scholarship. In case the applicant leaves institution or otherwise discontinues the studies or accepts any other regular scholarship/stipend the fact will be immediately reported to the authority for eventual discontinuance of scholarship/stipend.

Principal
Lyallpur Khalsa College
Jalandhar

Place :
Date :

(Signature & Seal of Head of the Institution)
Name (Capital Leters) :

This Proposal is generated by Scholarship Portal. Printed on 12/10/2015

Scanned by CamScanner

Government of Punjab

Proposal No : N/3/8306/1/1/79095
Institute : Lyallpur Khalsa College For Boys
Scheme : Post Matric Scholarship Scheme for SC
Sanctioning Authority : 12851 - GOVT COLLEGE JANDIALA

Proposal Date : 10/12/2015
Academic Year : 2015 - 2016
Proposal Type : Fresh

			Gender / Category	Hostel / Mess / Day Scholar	Months	Rate	Maintenance Allowance	Tuition Fee	Other Fee	Total Fee	Total Scholarship	Bank Details
323	936116	Vikas	Male		10	300	3000	27950	0	27950	30950	PUNJAB NATIONAL BANK/RAMA MANDI/2205001700030460
324	949653	Radhika	Female		10	300	3000	27950	0	27950	30950	UCO BANK/JALANDHAR CANTT./09710110035702
325	950129	Rahul singh	Male		10	300	3000	27950	0	27950	30950	CENTRAL BANK OF INDIA/DATARPUR/3267430052
326	950502	Neeraj	Male		10	300	3000	27950	0	27950	30950	PUNJAB NATIONAL BANK/PHILLAUR/3522000105064684
327	950616	Sandeep Kaur	Female		10	300	3000	27950	0	27950	30950	STATE BANK OF INDIA/JALANDHAR CANTONMENT/30102914132
328	950833	Bindia	Female		10	300	3000	27950	0	27950	30950	PUNJAB NATIONAL BANK/RAMA MANDI/2205001700004889
329	951013	ANKIT	Male		10	300	3000	27950	0	27950	30950	STATE BANK OF INDIA/BARA PIND/33132745235
330	953311	kamaldeep Singh	Male		10	300	3000	27950	0	27950	30950	STATE BANK OF INDIA/BSF JALANDHAR/20208439249
331	954132	MOHIT SINGH	Male		10	300	3000	27950	0	27950	30950	PUNJAB NATIONAL BANK/PHILLAUR/1503006838
332	954629	VARUN KUMAR	Male		10	300	3000	27950	0	27950	30950	PUNJAB NATIONAL BANK/JALANDHAR CANTT, DEEP NAGAR/4708001700009781
333	954783	VISHAL MAHEY	Male		10	300	3000	27950	0	27950	30950	PUNJAB NATIONAL BANK/MODEL HOUSE, JALANDHAR/6608000100047868
334	955975	tushar chauhan	Male		10	300	3000	27950	0	27950	30950	UCO BANK/JANDIALA/23080110007303

Declaration :

Certified that this institution is affiliated to _____ University/Board and is recognized by the Government of India/State Government of _____. Above applicants are regular students of this institution. The information furnished by the students in their applications is verified and they are found eligible to get the scholarship. In case the applicant leaves institution or otherwise discontinues the studies or accepts any other regular scholarship/stipend the fact will be immediately reported to the authority for eventual discontinuance of scholarship/stipend.

Place :
Date :

Principal
Lyallpur Khalsa College
Jalandhar

(Signature & Seal of Head of the Institution)
Name (Capital Letter) :

This Proposal is generated by Scholarship Portal, Printed on 12/10/2015

Scanned by CamScanner

Government of Punjab

Proposal No : N/3/8300/1/1/79055
Institute : Lyallpur Khalsa College For Boys
Scheme : Post Matric Scholarship Scheme for SC
Sanctioning Authority : 12881 - GOVT COLLEGE JANDIALA

Proposal Date : 10/12/2015
Academic Year : 2015 - 2016
Proposal Type : Fresh

Sr. No.	Applicant Name	Gender	Number of Persons in Class	Rate	Maintenance Allowance	Total Fee	Other Fee	Total Fee	Total Scholarship	Remarks
335	958025 Jaskaran Bhatt	Male	10	300	3000	27950	0	27950	30950	CANARA BANK/URBAN ESTATE PH 2,JALLANDHAR/2974119000084
336	958789 BALJINDER SINGH	Male	10	300	3000	27950	0	27950	30950	PUNJAB NATIONAL BANK/DHEENA DIST -JALANDHAR/6436000100029506
337	959697 RAJESH KUMAR	Male	10	300	3000	27950	0	27950	30950	CANARA BANK/URBAN ESTATE PH 2,JALLANDHAR/2974119000087
338	961539 Harpreet Sond	Female	10	300	3000	27950	0	27950	30950	INDIAN OVERSEAS BANK/JALANDHAR CANTONMENT/041101000013796
339	962466 SUMAN KUMARI	Female	10	300	3000	27950	0	27950	30950	PUNJAB NATIONAL BANK/JALANDAR PREET NAGAR/2231001700005470
340	967987 Prince	Male	10	300	3000	27950	0	27950	30950	STATE BANK OF PATIALA/PHOLARIWALA/55153038179
341	968065 Kuljinder Kumar	Male	10	300	3000	27950	0	27950	30950	UCO BANK/TALWAN/04568110022023
342	968314 SAHIL	Male	10	300	3000	27950	0	27950	30950	UCO BANK/RAIPUR/11068110004020
343	974339 AKASH BEHRA	Male	10	300	3000	27950	0	27950	30950	STATE BANK OF INDIA/AFS ADAMPUR/33369643472
344	975635 SACHIN	Male	10	300	3000	27950	0	27950	30950	PUNJAB NATIONAL BANK/RAMA MANDI/2205001700034439
345	981532 MAHEN BATRA	Male	10	300	3000	27950	0	27950	30950	CENTRAL BANK OF INDIA/JALANDHAR CANTONMENT/3486228227
346	981700 AJAY KUMAR	Male	10	300	3000	27950	0	27950	30950	PUNJAB NATIONAL BANK/SHAHKAR, JALANDHAR/4712001500008931
347	987464 NITIKA SODHI SODHI	Female	10	300	3000	27950	0	27950	30950	PUNJAB NATIONAL BANK/JALANDHAR CANTT, DEEP NAGAR/4715001500083020

Declaration :

Certified that this institution is affiliated to _____ University/Board and is recognized by the Government of India State Government of _____. Above applicants are regular students of this institution. The information furnished by the students in their applications is verified and they are found eligible to get the scholarship. In case the applicant leaves institution or otherwise discontinues the studies or accepts any other regular scholarship superior the fact will be immediately reported to the authority for eventual discontinuance of scholarship/stipend.

Principal
Lyallpur Khalsa College
Jalandhar

(Signature & Seal of Head of the Institution)
Name (Capital Letters) :

Place :
Date :

This Proposal is generated by Scholarship Portal. Printed on 12/10/2

Scanned by CamScanner

Government of Punjab

Proposal No : N/3/8306/1/1/79095
Institute : Lyallpur Khalsa College For Boys
Scheme : Post Matric Scholarship Scheme for SC
Sanctioning Authority : 12851 - GOVT COLLEGE JANDIALA

Proposal Date : 10/12/2015
Academic Year : 2015 - 2016
Proposal Type : Fresh

Sr No	App. ID	Student Name	Gender	Hostel / Annual Income	Months	Fees	Maintenance Allowance	Tuition Fee	Other Fee	Total Fee	Total Scholarship	Bank Details
348	989736	GURPREET	Male		10	300	3000	27950	0	27950	30950	PUNJAB NATIONAL BANK/ALAWALPUR/3497001502529513
349	990613	Sajan	Male		10	300	3000	27950	0	27950	30950	PUNJAB AND SIND BANK/KARTARPUR DIST--JALANDHAR/09351000000836
350	991115	MANJU	Female		10	300	3000	27950	0	27950	30950	ORIENTAL BANK OF COMMERCE/MITHEPUR/00662171003077
351	991595	Varun	Male		10	300	3000	27950	0	27950	30950	CANARA BANK/SUFI PIND/3610101002425
352	995294	ROHIT KUMAR	Male		10	300	3000	27950	0	27950	30950	CANARA BANK/SUFI PIND/3610108000118
353	1001248	Omkar Parsad	Male		10	300	3000	27950	0	27950	30950	STATE BANK OF INDIA/CHHOTI BARADARI/20230661902
354	1001264	Amanjot Singh	Male		10	300	3000	27950	0	27950	30950	PUNJAB NATIONAL BANK/DEFENCE COLONY, JALANDHAR/1549001500066717
355	1001523	Vikram Rath	Male		10	300	3000	27950	0	27950	30950	BANK OF BARODA/TALHAN, DIST JALANDHAR/21450100006138
356	1002014	PRINCE	Male		10	300	3000	27950	0	27950	30950	STATE BANK OF INDIA/NAKODAR/32347770911
357	1002227	PARMJIT SINGH	Male		10	300	3000	27950	0	27950	30950	STATE BANK OF INDIA/JANDUSINGHA/30428861097
358	1002321	Jai Shree Neha	Female		10	300	3000	27950	0	27950	30950	PUNJAB NATIONAL BANK/JALANDHAR CANTT/023300170002046
359	1004829	PARWINDER KAUR	Female		10	300	3000	27950	0	27950	30950	UCO BANK/VADALA/30843211021094

Declaration :

Certified that this institution is affiliated to _____ University/Board and is recognized by the Government of India/State Government of _____. *Above applicants are regular students of this institution. The information furnished by the students in their applications is verified and they are found eligible to get the scholarship. In case the applicant leaves institution or otherwise discontinues the studies or accepts any other regular scholarship/stipend the fact will be immediately reported to the authority for eventual discontinuance of scholarship/stipend.*

Place :
Date :

(Signature & Seal of the Institution)
Name (Capital Letters)

Principal
Lyallpur Khalsa College
Jalandhar

Scanned by CamScanner

Government of Punjab

Proposal No : N/3/8306/1/1/79095
Institute : Lyallpur Khalsa College For Boys
Scheme : Post Matric Scholarship Scheme for SC
Sanctioning Authority : 12851 - GOVT COLLEGE JANDIALA

Proposal Date : 10/12/2015
Academic Year : 2015 - 2016
Proposal Type : Fresh

S.No.	App. ID	Student Name	Gender /Category	Hostel / Annual Income	Months	Rate	Maintenance Allowance	Tuition Fee	Other Fee	Total Fee	Total Scholarship	Bank Details
360	1007863	GURPREET SINGH	Male		10	300	3000	27950	0	27950	30950	PUNJAB NATIONAL BANK/MEHATPUR/0773001507244552
361	1007995	Anju	Female		10	300	3000	27950	0	27950	30950	ORIENTAL BANK OF COMMERCE/JALANDHAR CANTT/15422191027932
362	1008130	ASHISH SONDHI	Male		10	300	3000	27950	0	27950	30950	STATE BANK OF INDIA/COOL ROAD /65204768875
363	1008836	satinder gautam	Male		10	300	3000	27950	0	27950	30950	CANARA BANK/SUFI PIND/3610119000382
364	1008838	MANDEEPKAUR	Female		10	300	3000	27950	0	27950	30950	PUNJAB NATIONAL BANK/JALANDHAR CANTT/0233001700024370
365	1008911	SAHIL	Male		10	300	3000	27950	0	27950	30950	PUNJAB NATIONAL BANK/RAMA MANDI/2205001500023693
366	1008920	Meenakshi	Female		10	300	3000	27950	0	27950	30950	PUNJAB NATIONAL BANK/RAMA MANDI/2205001500023745
367	1008940	KUMAR GOURAV	Male		10	300	3000	27950	0	27950	30950	BANK OF BARODA/TALHAN, DIST JALANDHAR/21450100006012
368	1009049	Varun Passi	Male		10	300	3000	27950	0	27950	30950	PUNJAB NATIONAL BANK/RAMA MANDI/2205000121210378
369	1009627	AMANDEEP KALSI	Female		10	300	3000	27950	0	27950	30950	STATE BANK OF INDIA/RAMA MANDI/31910500011
370	1009882	DEEKSHA	Female		10	300	3000	27950	0	27950	30950	INDIAN BANK/JALANDHAR/609109859
371	1009906	GULSHANKUMARCHANDER	Male		10	300	3000	27950	0	27950	30950	CANARA BANK/JALANDHAR BMC CHOWK (MAIN)/5839101000232
372	1010067	SHIKHA	Female		10	300	3000	27950	0	27950	30950	STATE BANK OF INDIA/JALANDHAR CANTONMENT/31922785106

Declaration :

Certified that this institution is affiliated to _____ University/Board and is recognized by the Government of India/State Government of _____. Above applicants are regular students of this institution. The information furnished by the students in their applications is verified and they are found eligible to get the scholarship. In case the applicant leaves institution or otherwise discontinues the studies or accepts any other regular scholarship/stipend the fact will be immediately reported to the authority for eventual discontinuance of scholarship/stipend.

Place :
Date :

Principal
Lyallpur Khalsa College
Jalandhar

(Signature of Principal/Head of the Institution)
Name (Capital Letters)

This Proposal is generated by Scholarship Portal. Printed on 12/10/2015

Scanned by CamScanner

Government of Punjab

Proposal No : MD/8306/1/17/9005 — Proposal Date : 10/12/2015

Institute : Uyalpur Khalsa College For Boys — Academic Year : 2015 - 2016

Scheme : Post Matric Scholarship scheme for SC — Proposal Type : Fresh

Sanctioning Authority : 13861 - GOVT COLLEGE JAGRAON

373	1010946	Jitender Kumar	Male	10	330	3080	27950	0	27950	38950	PUNJAB NATIONAL BANK(Erstwhile Bank
374	1011003	Sourav Jassal	Male	10	330	3000	27950	0	27950	38950	STATE BANK OF INDIA/PANA
375	1014294	AMAN KUMAR	Male	10	300	3000	27950	0	27950	38950	CREDENTIAL BANK OF
376	1015822	DALJEET KUMAR	Male	10	300	3000	27950	0	27950	38950	UCO BANK/KTTA
377	1017422	Bhawna	Female	10	300	3000	27950	0	27950	38950	PUNJAB NATIONAL BANK(ERSTWHI
378	1014948	Hitesh	Male	10	330	3000	27950	0	27950	38950	PUNJAB NATIONAL BANK(ERSTWHI
379	1014883	Arjun parsi	Male	10	300	3000	27950	0	27950	38950	CENTRAL BANK OF INDIA/JALANDHA
380	1020563	PREETI	Female	10	300	3000	27950	0	27950	38950	STATE BANK OF
381	1021197	SAHIL RATTU	Male	10	300	3000	27950	0	27950	38950	STATE BANK OF
382	1021590	Ashok Ghuman	Male	10	300	3000	27950	0	27950	38950	STATE BANK OF INDIA/JALANDHA
383	1023420	YASHPAL	Male	10	300	3000	27950	0	27950	38950	STATE BANK OF INDIA/BASTI
384	1024036	Bupinder Singh	Female	10	300	3000	27950	0	27950	38950	PUNJAB NATIONAL BANK(ERSTWHI

Declaration :

Certified that the institution is affiliated to _____ University/Board and is recognised by the Government/Union Territory/State Government of India/State Government.

Above applicants are regular students of this institution. The information furnished by the students in their application is verified and they are found eligible to get the scholarship. In case the applicant leaves institution or otherwise discontinues the studies or accepts any other regular source, his/her stipend/ the fact will be immediately reported to the authority for eventual discontinuance of scholarship/stipend.

Principal
Uyalpur Khalsa College
Jagraon

Place :

Date :

(Signature of Head of the Institution)
Name (Capital letters) :

Scanned by CamScanner

Government of Punjab

Proposal No : N/3/8306/1/1/79095
Institute : Lyallpur Khalsa College For Boys
Scheme : Post Matric Scholarship Scheme for SC
Sanctioning Authority : 12851 - GOVT COLLEGE JANDIALA

Proposal Date : 10/12/2015
Academic Year : 2015 - 2016
Proposal Type : Fresh

			Gender / Category	Course Fee Paid	Days	Maintenance Allowance	Tuition Fee	Other Fee	Total Fee	Total Scholarship	Bank Details
385	1030405	RAMANDEEP	Female	80	300	3000	27950	0	27950	30950	PUNJAB NATIONAL BANK/JALANDAR PREET NAGAR/2231000[illegible]0
386	1043995	AAISHNA DOGRA	Female	10	300	3000	27950	0	27950	30950	PUNJAB NATIONAL BANK/BASTI NAU, JALANDAR/0710500150000A1878
387	1114686	BUNNY SODHI	Male	10	300	3000	27950	0	27950	30950	PUNJAB NATIONAL BANK/GURU NANAK NAGAR, JALANDHAR/1463000103181343
388	1110573	Dhiraj	Male	10	300	3000	27950	0	27950	30950	PUNJAB NATIONAL BANK/NEW GRAIN MARKET/JALANDHAR/0720001500307096
389	1053875	Ankit Kumar	Male	10	300	3000	27950	0	27950	30950	PUNJAB NATIONAL BANK/CIVIL LINES, JALANDHAR/0235001700010074
390	1057495	RAJNI	Female	10	300	3000	27950	0	27950	30950	PUNJAB NATIONAL BANK/SHANKAR, JALANDHAR/4713001700010190
391	1142477	KARAN	Male	10	300	3000	27950	0	27950	30950	UCO BANK/MODEL HOUSE/19600110020975
392	1160871	Rahul Farmai	Male	10	300	3000	27950	0	27950	30950	ALLAHABAD BANK/JALANDHAR N.R.I./59010025721
393	1164090	GALAXY	Female	10	300	3000	27950	0	27950	30950	PUNJAB NATIONAL BANK/BASTI DANISHMANDA, JALANDHAR/2991000106097837
394	1173400	HITESH KUMAR	Male	10	300	3000	27950	0	27950	30950	UCO BANK/JALANDHAR CANTT./09713211000075
395	1148180	CHARU SONDHI	Male	10	300	3000	27950	0	27950	30950	PUNJAB NATIONAL BANK/DEFENCE COLONY, JALANDHAR/1549001700016871

Declaration :

Certified that this institution is affiliated to _____ University/Board and is recognized by the Government of India/State Government of _____. Above applicants are regular students of this institution. The information furnished by the students in their applications is verified and they are found eligible to get the scholarship. In case the applicant leaves institution or otherwise discontinues the studies or accepts any other regular scholarship/stipend the fact will be immediately reported to the authority for eventual discontinuance of scholarship/stipend.

(Signature & Seal of Head of the Institution)
Name (Capital Letters)

Principal
Lyallpur Khalsa College
Jalandhar

Place :
Date :

This Proposal is generated by Scholarship Portal on 10/12/2015

Scanned by CamScanner

Government of Punjab

Proposal No : NI3/8306/I/1/79015
Institute : Lyallpur Khalsa College For Boys
Scheme : Post Matric Scholarship Scheme for SC
Sanctioning Authority : 12851 - GOVT COLLEGE JANDIALA

Proposal Date : [illegible]
Academic Year : [illegible]
Proposal Type : Fresh

Sl. No.	Applicant Id	Student Name	Gender / Category	Hostel / Ancillary Charges	Months	Rate	Maintenance Allowance	Tuition Fee	Other Fee	Total Fee	Total Scholarship	Bank Details
396	1174764	Arun Thapar	Male		10	300	3000	27950	0	27950	30950	INDIAN OVERSEAS BANK/TEHSIL ROAD/175511000003942
Course - B. Sc / B.Sc Biotechnology / 1Yr												
397	632362	Namrata	Female		10	300	3000	39700	0	39700	42700	STATE BANK OF INDIA/SCB TANDA ROAD JALANDHAR/1024953535
398	637286	BHAVNESH	Male		10	300	3000	39700	0	39700	42700	STATE BANK OF INDIA/BASTI SHEIKH/32485431791
399	1012492	SUPINDER KAUR	Female		10	300	3000	39700	0	39700	42700	ORIENTAL BANK OF COMMERCE/NAKODAR/0548201130175 1
400	1013537	HARSIMRAN KAUR	Female		10	300	3000	39700	0	39700	42700	CORPORATION BANK/JALANDHAR/050000101013844

Declaration :

Certified that this institution is affiliated to _____ University/Board and is recognized by the Government of India/State Government of _____. Above applicants are regular students of this institution. The information furnished by the students in their applications is verified and they are found eligible to get the scholarship. In case the applicant leaves institution or otherwise discontinues the studies or accepts any other regular scholarship/stipend the fact will be immediately reported to the authority for eventual discontinuance of scholarship/stipend.

Principal
Lyallpur Khalsa College
Jalandhar

(Signature & Seal of Head of Institution)
Name (Capital Letters)

Place :
Date :

This Proposal is generated by Scholarship Portal. Printed on 12/10/2015

This Proposal is generated by Scholarship Portal. Printed on 12/10/2015

Scanned by CamScanner

Government of Punjab

Proposal No : N/3/8306/1/1/79096
Institute : Lyallpur Khalsa College For Boys
Scheme : Post Matric Scholarship Scheme for SC
Sanctioning Authority : 12851 - GOVT COLLEGE JANDIALA

Proposal Date : 10/12/2015
Academic Year : 2015 - 2016
Proposal Type : Fresh

S.No.	App. ID	Student Name	Gender / Category	Health / Adhaar Deposit	Months	Rate	Maintenance Allowance	Tuition Fee	Other Fee	Total Fee	Total Scholarship	Bank Details
		Computer / Dyn										
401	614688	RAVI PAL	Male		10	300	3000	34450	0	34450	37450	PUNJAB NATIONAL BANK/GAKHAL/1933001502719605
402	702994	Kamaljit Singh	Male		10	300	3000	34450	0	34450	37450	INDIAN OVERSEAS BANK/ADAMPUR DOABA/051601000017663
403	804353	Jaswinder Singh	Male		10	300	3000	34450	0	34450	37450	UNION BANK OF INDIA/BUTTARAN/404702010153832
404	945921	MEGHA	Female		10	300	3000	34450	0	34450	37450	ORIENTAL BANK OF COMMERCE/OVERSEAS-GARHA ROAD JALANDHAR/08862191010150
405	945973	AMANDEEP KAUR	Female		10	300	3000	34450	0	34450	37450	STATE BANK OF INDIA/KHURLA KINGRA/31366580219
406	1010302	KAJAL	Female		10	300	3000	34450	0	34450	37450	STATE BANK OF PATIALA/JALANDHAR CANTT./65175788098
407	1013709	PRABHJOT KAUR	Female		10	300	3000	34450	0	34450	37450	PUNJAB AND SIND BANK/LAMBRA/07431000037677
408	1021785	GAURAV KUMAR	Male		10	300	3000	34450	0	34450	37450	STATE BANK OF INDIA/SHAHKOT/31719715221
409	1022127	jaspreet kaur	Female		10	300	3000	34450	0	34450	37450	STATE BANK OF INDIA/KHURLA KINGRA/33010965624
		Course - B.Sc / B.Sc Medical 1Yr										
410	656346	Jyoti	Female		10	300	3000	30700	0	30700	33700	STATE BANK OF INDIA/NAKODAR ROAD, JALANDHAR/31744284757
411	798925	INDERJIT KAUR	Female		10	300	3000	30700	0	30700	33700	PUNJAB NATIONAL BANK/KOTLI THAK SINGH/2816001501107720

Declaration :

Certified that this institution is affiliated to _____ University/Board and is recognized by the Government of India/State Government _____. Above applicants are regular students of this institution. The information furnished by the students in their applications is verified and they are found eligible to get the scholarship. In case the applicant leaves institution or otherwise discontinues the studies or accepts any other regular scholarship/stipend the fact will be immediately reported to the authority for eventual discontinuance of scholarship/stipend.

Principal
Lyallpur Khalsa College
Jalandhar

(Signature & Seal of Head of the Institution)
Name (Capital Letters) :

Place :
Date :

This Proposal is generated by Scholarship Portal. Printed on 12/10

Scanned by CamScanner

Government of Punjab

Proposal No : NSP8306/1/1/79095
Institute : Lyallpur Khalsa College For Boys
Scheme : Post Matric Scholarship Scheme for SC
Sanctioning Authority : 12851 - GOVT COLLEGE JANDIALA

Proposal Date : 10/12/2015
Academic Year : 2015 - 2016
Proposal Type : Fresh

S.No.	App. ID	Student Name	Gender / Category	Hostel / Annual Income	Months	Rate	Maintenence Allowance	Tuition Fee	Other Fee	Total Fee	Total Scholarship	Bank Details
412	888334	Gagandeep Saroay	Male		10	300	3000	30700	0	30700	33700	PUNJAB NATIONAL BANK/GAKHAL/1933001502715812
413	936355	pooja	Female		10	300	3000	30700	0	30700	33700	PUNJAB NATIONAL BANK/JALANDHAR CANTT/0233001700024158
414	944788	Kuldeep Kaur	Female		10	300	3000	30700	0	30700	33700	PUNJAB NATIONAL BANK/JALANDHAR CANTT/0233000105525855
415	963269	Kulwinder kAUR	Female		10	300	3000	30700	0	30700	33700	STATE BANK OF PATIALA/SULTANPUR LODHI/65197014764
416	985082	NISHA	Female		10	300	3000	30700	0	30700	33700	UNION BANK OF INDIA/VILLAGE CHUGATTI - JALANDHAR/452102010050222
417	1000760	Kiran	Female		10	300	3000	30700	0	30700	33700	BANK OF INDIA/PATARA/641310110003068
418	1008055	VIJAY KUMAR	Male		10	570	5700	30700	0	30700	36400	ALLAHABAD BANK/MANSA/50274635866
419	1017719	manisha	Female		10	300	3000	30700	0	30700	33700	CAPITAL LOCAL AREA BANK LTD./JANDIALA /017200002101
420	1021687	PRIYA	Female		10	300	3000	30700	0	30700	33700	ALLAHABAD BANK/NUMAHAL/59009880975
421	1049879	Simita	Female		10	300	3000	30700	0	30700	33700	PUNJAB AND SIND BANK/JALANDHAR URBAN ESTATE/06131000045111
422	1170713	Monika	Female		10	300	3000	30700	0	30700	33700	AXIS BANK LTD/sangowal/095834001100230
Course : B. Sc./B.Sc.Non-Medical/1Yr												
423	484041	REETIKA	Female		10	300	3000	29500	0	29500	32500	PUNJAB NATIONAL BANK/KAPURTHALA ROAD/4130001500003852

Declaration :

Certified that this institution is affiliated to _____ University/Board and is recognized by the Government of India/State Government of _____. Above applicants are regular students of this institution. The information furnished by the students in their applications is verified and they are found eligible to get the scholarship. In case the applicant leaves institution or otherwise discontinues the studies or accepts any other regular scholarship/stipend the fact will be immediately reported to the authority for eventual discontinuance of scholarship/stipend.

Principal
Lyallpur Khalsa College
Jalandhar

(Signature & Seal of Head of the Institution)
Name (Capital Leters) :

Place :
Date :

This Proposal is generated by Scholarship Portal. Printed on 12/10/2015

Scanned by CamScanner

Government of Punjab

Proposal No : N/3/8306/1/1/79095
Institute : Lyallpur Khalsa College For Boys
Scheme : Post Matric Scholarship Scheme for SC
Sanctioning Authority : 12851 - GOVT COLLEGE JANDIALA

Proposal Date : 10/12/2015
Academic Year : 2015 - 2016
Proposal Type : Fresh

S.No.	App. ID	Student Name	Gender /Category	Hostel / Annual Income	Months	Rate	Maintenance Allowance	Tuition Fee	Other Fee	Total Fee	Total Scholarship	Bank Details
424	797569	KAMNI	Female		10	300	3000	29500	0	29500	32500	PUNJAB NATIONAL BANK/KOTLI THAN SINGH/2316001501107739
425	815291	gurpreet rattu	Male		10	300	3000	29500	0	29500	32500	PUNJAB NATIONAL BANK/SHAHPUR JALANDHAR/6916001500030919
426	899810	Priyanka	Female		10	300	3000	29500	0	29500	32500	BANK OF INDIA/KARTARPUR/641610110002871
427	950753	KULWINDER KAUR	Female		10	300	3000	29500	0	29500	32500	STATE BANK OF INDIA/BARA PIND/32360199891
428	961475	POONAM KUMARI	Female		10	300	3000	29500	0	29500	32500	PUNJAB NATIONAL BANK/BEAS, MAHARAJA SS CHART HOSPITAL/4701000100008791
429	967432	AARTI	Female		10	300	3000	29500	0	29500	32500	CANARA BANK/JANDIALA/2522101004657
430	984534	paramjeet singh	Male		10	300	3000	29500	0	29500	32500	STATE BANK OF PATIALA/JALANDHAR CANTT./65233825082
431	1001423	shine	Female		10	300	3000	29500	0	29500	32500	PUNJAB NATIONAL BANK/JALANDHAR CANTT/6450001500004113
432	1008529	Dinesh Kumar Kaler	Male		10	300	3000	29500	0	29500	32500	STATE BANK OF PATIALA/PHAGWARA MAIN/65242409559
433	1010956	JASPREET KAUR	Female		10	300	3000	29500	0	29500	32500	ORIENTAL BANK OF COMMERCE/DOSANJH KALAN/00372191032949
434	1011207	PRIYA	Female		10	300	3000	29500	0	29500	32500	UCO BANK/JANDIALA/23080110016855
435	1031043	JASVIR	Female		10	300	3000	29500	0	29500	32500	STATE BANK OF INDIA/MITHAPUR ROAD/31757819778

Declaration :

Certified that this institution is affiliated to _____ University/Board and is recognized by the Government of India/State Government of _____. Above applicants are regular students of this institution. The information furnished by the students in their applications is verified and they are found eligible to get the scholarship. In case the applicant leaves institution or otherwise discontinues the studies or accepts any other regular scholarship/stipend the fact will be immediately reported to the authority for eventual discontinuance of scholarship/stipend.

Place :
Date :

Principal
Lyallpur Khalsa College
Jalandhar

(Signature & Seal of Head of the Institution)
Name (Capital Leters) :

Scanned by CamScanner

Government of Punjab

Proposal No : N/3/8306/1/1/79095
Institute : Lyallpur Khalsa College For Boys
Scheme : Post Matric Scholarship Scheme for SC
Sanctioning Authority : 12851 - GOVT COLLEGE JANDIALA

Proposal Date : 10/12/2015
Academic Year : 2015 - 2016
Proposal Type : Fresh

				Gender / Category	Income / Annual Income	Months	Rate	Maintenance Allowance	Tuition Fee	Other Fee	Total Fee	Total Scholarship	Bank Account Details
436	1030594	Jaspreet kaur	Female			10	300	3000	29500	0	29500	32500	STATE BANK OF INDIA/DAROLIKALAN/30866523502
437	1171196	pooja	Female			10	300	3000	29500	0	29500	32500	ORIENTAL BANK OF COMMERCE/RAMA MANDI, JALANDHAR/11802191044018
Course : B. Sc/BSc IT/ZYC													
438	493965	SUNITA RANI	Female			10	300	3000	39700	0	39700	42700	STATE BANK OF INDIA/NAKODAR/31253968723
439	496227	REKHA	Female			10	300	3000	39700	0	39700	42700	STATE BANK OF INDIA/NAKODAR/32427264859
440	501795	PARAS	Male			10	300	3000	39700	0	39700	42700	BANK OF INDIA/ADDA BASTIAN/640310110003011
441	693596	SIMRAN	Female			10	300	3000	39700	0	39700	42700	PUNJAB NATIONAL BANK/NEFT NODAL BRANCH PGB RRB /86570100010794
442	711255	amandeep singh	Male			10	300	3000	39700	0	39700	42700	ORIENTAL BANK OF COMMERCE/KUKARD/00672150002860
443	738818	MENKA	Female			10	300	3000	39700	0	39700	42700	ORIENTAL BANK OF COMMERCE/LAMBRA/05642171008291
444	795602	NAVDEEP	Male			10	300	3000	39700	0	39700	42700	PUNJAB NATIONAL BANK/BANK ENCLAVE/4513001700006076
445	878652	RENU	Female			10	300	3000	39700	0	39700	42700	PUNJAB NATIONAL BANK/NEFT NODAL BRANCH PGB RRB /86551700008563
446	906075	KARAN GILL	Male			10	300	3000	39700	0	39700	42700	PUNJAB AND SIND BANK/BASTI BABA KHEL JALANDHAR/01571000095528
447	906147	JYOTI SAROOP	Male			10	300	3000	39700	0	39700	42700	PUNJAB NATIONAL BANK/KAPURTHALA ROAD/4130000100165267

Declaration :

Certified that this institution is affiliated to _____ University/Board and is recognized by the Government of India/State Government of _____. Above applicants are regular students of this institution. The information furnished by the students in their applications is verified and they are found eligible to get the scholarship. In case the applicant leaves institution or otherwise discontinues the studies or accepts any other regular scholarship/stipend the fact will be immediately reported to the authority for eventual discontinuance of scholarship/stipend.

Principal
Lyallpur Khalsa College
Jalandhar

Place :
Date :

(Signature & Seal of Head of the Institution)
Name (Capital Letters) :

This Proposal is generated by Scholarship Portal, Printed on 12/10/2015

Scanned by CamScanner

Government of Punjab

Proposal No : N/3/8306/1/1/79095
Institute : Lyallpur Khalsa College For Boys
Scheme : Post Matric Scholarship Scheme for SC
Sanctioning Authority : 12851 - GOVT COLLEGE JANDIALA

Proposal Date : 10/12/2015
Academic Year : 2015 - 2016
Proposal Type : Fresh

S.No.	App. ID	Student Name	Gender / Category	Hostel / Annual Income	Months	Rate	Maintenance Allowance	Tuition Fee	Other Fee	Total Fee	Total Scholarship	Bank Details
448	950965	Harpreet jakhu	Female		10	300	3000	39700	0	39700	42700	CANARA BANK/SUFI PIND/3610101000069
449	961695	Ram Kumar	Male		10	300	3000	39700	0	39700	42700	CENTRAL BANK OF INDIA/VAJRA CANTONMENT. JULLUNDUR/3381962439
450	968771	Lalit Virdi	Male		10	300	3000	39700	0	39700	42700	PUNJAB NATIONAL BANK/KISHANPURA CHOWK, JALANDHAR/2227000106384665
451	971844	Rahul	Male		10	300	3000	39700	0	39700	42700	STATE BANK OF INDIA/KHURLA KINGRA/33463223028
452	974555	MANPREET BADHAN	Male		10	300	3000	39700	0	39700	42700	PUNJAB NATIONAL BANK/KISHANPURA CHOWK, JALANDHAR/2227000106360249
453	974993	Sumit	Male		10	300	3000	39700	0	39700	42700	STATE BANK OF INDIA/JALANDHAR CANTONMENT/34098784931
454	983015	VIJAYPAL SINGH	Male		10	300	3000	39700	0	39700	42700	PUNJAB AND SIND BANK/WADALA KALAN/02601000028006
455	984728	rakesh	Male		10	300	3000	39700	0	39700	42700	DENA BANK/JALANDHAR/021410033045
456	1000846	Sahil Kumar	Male		10	300	3000	39700	0	39700	42700	PUNJAB AND SIND BANK/DASHMESH NAGAR(DAKOHA BABA BUDHA SAHIB)/08091000300913
457	1008180	NITUL	Female		10	300	3000	39700	0	39700	42700	BANK OF INDIA/GARHA/641010110003932
458	1010020	Sharandeep Singh	Male		10	300	3000	39700	0	39700	42700	STATE BANK OF INDIA/JALANDHAR CANTONMENT/34251336055

Declaration :

Certified that this institution is affiliated to _____ University/Board and is recognized by the Government of India/State Government of _____. Above applicants are regular students of this institution. The information furnished by the students in their applications is verified and they are found eligible to get the scholarship. In case the applicant leaves institution or otherwise discontinues the studies or accepts any other regular scholarship/stipend the fact will be immediately reported to the authority for eventual discontinuance of scholarship/stipend.

Place :
Date :

Principal
Lyallpur Khalsa College
Jalandhar

(Signature & Seal of Head of the Institution)
Name (Capital Letters)

Scanned by CamScanner

Government of Punjab

Proposal No : NFSB306/1/1/79995
Institute : Lyallpur Khalsa College For Boys
Scheme : Post Matric Scholarship Scheme for SC
Sanctioning Authority : 12851 - GOVT COLLEGE JANDIALA

Proposal Date : 10/12/2015
Academic Year : 2015 - 2016
Proposal Type : Fresh

[illegible]	[illegible]	[illegible]	[illegible]	[illegible]	[illegible]	[illegible]	[illegible]	[illegible]	[illegible]	[illegible]	[illegible]
459	1014530	Sunny Kumar	Male	10	300	3000	39700	0	39700	42700	STATE BANK OF INDIA/BEAS PIND/32322150567
460	1024801	Parveen Kumar	Male	10	300	3000	39700	0	39700	42700	ORIENTAL BANK OF COMMERCE/LADHEWALI/16092100021140
461	1053252	Karan	Male	10	300	3000	39700	0	39700	42700	PUNJAB NATIONAL BANK/ADDA MEHATPUR/3518081502122507
462	1059629	CHARANJIT	Male	10	300	3000	39700	0	39700	42700	PUNJAB NATIONAL BANK/HARIANA/8502081507336737
Course : B - SC/ A SC For Junior/ 1st											
463	516470	Manpreet Kaur	Female	10	300	3000	34450	0	34450	37450	STATE BANK OF INDIA/LAMBRA/31927547654
464	519104	Rammunti	Male	10	300	3000	34450	0	34450	37450	STATE BANK OF INDIA/LAMBRA/32421788722
465	564937	AJAY KUMAR	Male	10	300	3000	34450	0	34450	37450	ORIENTAL BANK OF COMMERCE/LOHIAN KHAS/14932191013381
466	609269	KWEPREET	Male	10	300	3000	34450	0	34450	37450	STATE BANK OF INDIA/MITHAPUR ROAD/32366599605
467	623125	Deepak	Male	10	300	3000	34450	0	34450	37450	STATE BANK OF INDIA/MITHAPUR ROAD/32366597565
468	657592	SOHIT SONKAR	Male	10	300	3000	34450	0	34450	37450	STATE BANK OF INDIA/NAMA MANDI/32356988062
469	704467	PRABHJOT	Female	10	300	3000	34450	0	34450	37450	STATE BANK OF INDIA/LAMBRA/31927855863

Declaration :

Certified that this institution is affiliated to _____ University/Board and is recognized by the Government of India/State Government of _____. Above applicants are regular students of this institution. The information furnished by the students in their applications is verified and they are found eligible to get the scholarship. In case the applicant leaves institution or otherwise discontinues the studies or accepts any other regular scholarship/stipend the fact will be immediately reported to the authority for eventual discontinuance of scholarship/stipend.

Principal
Lyallpur Khalsa College
Jalandhar

(Signature & Seal of Name of the Institution)
Name (Capital Letters)

Place :

This Document is generated by Scholarship Portal. Printed on 12/10/2015

Scanned by CamScanner

Government of Punjab

Proposal No : N/3/8306/1/1/79095
Institute : Lyallpur Khalsa College For Boys
Scheme : Post Matric Scholarship Scheme for SC
Sanctioning Authority : 12851 - GOVT COLLEGE JANDIALA

Proposal Date : 10/12/2015
Academic Year : 2015 - 2016
Proposal Type : Fresh

S.No	App.ID	Student Name	Gender /Category	Hostel / Annual Income	Months	Rate	Maintenance Allowance	Tuition Fee	Other Fee	Total Fee	Total Scholarship	Bank Details
470	728301	Sonia	Female		12	300	3600	34450	0	34450	38050	STATE BANK OF INDIA/IOC JALANDHAR/31756058315
471	729429	NIDHI	Female		10	300	3000	34450	0	34450	37450	BANK OF INDIA/GAPHA/641010110004772
472	956896	Amandeep Kaur	Female		10	300	3000	34450	0	34450	37450	STATE BANK OF INDIA/RAMA MANDI/34946310666
473	959674	HARVINDER LAL	Male		10	300	3000	34450	0	34450	37450	STATE BANK OF PATIALA/JAMSHER KHAS/65228383763
474	965766	Love Preet Gill	Male		10	300	3000	34450	0	34450	37450	ORIENTAL BANK OF COMMERCE/KALA SANGHIAN/13612191012386
475	967183	SURJIT SINGH	Male		10	300	3000	34450	0	34450	37450	UCO BANK/KHOJKIPUR/19240110010914
476	974849	PREETI	Female		10	300	3000	34450	0	34450	37450	STATE BANK OF INDIA/PBB MODEL TOWN, JALANDHAR/30891148449
477	985668	SIMRANJIT KAUR	Female		10	300	3000	34450	0	34450	37450	STATE BANK OF INDIA/JALANDHAR MAIN BRANCH/33125509681
478	1007823	Aarti	Female		10	300	3000	34450	0	34450	37450	STATE BANK OF INDIA/JALANDHAR CANTONMENT/31916972160
479	1007917	RAMAN DEEP KAUR	Female		10	300	3000	34450	0	34450	37450	STATE BANK OF INDIA/JALANDHAR MAIN BRANCH/31717373344
480	1008825	kamaljeet singh	Male		10	300	3000	34450	0	34450	37450	STATE BANK OF INDIA/NURMAHAL/31927865837
481	1014953	MANISH KUMAR	Male		10	300	3000	34450	0	34450	37450	PUNJAB NATIONAL BANK/NAKODAR ROAD, JALANDHAR/3512001500004315
482	1018301	MANJOT KAUR	Female		10	300	3000	34450	0	34450	37450	UNION BANK OF INDIA/RAMA MANDI JALANDHAR/607202010005240

Declaration :

Certified that this institution is affiliated to _____ University/Board and is recognized by the Government of India/State Government of _____. Above applicants are regular students of this institution. The information furnished by the students in their applications is verified and they are found eligible to get the scholarship. In case the applicant leaves institution or otherwise discontinues the studies or accepts any other regular scholarship/stipend the fact will be immediately reported to the authority for eventual discontinuance of scholarship/stipend.

Principal
Lyallpur Khalsa College
Jalandhar

Place :
Date :

(Signature & Seal of Head of the Institution)
Name (Capital Leters) :

This Proposal is generated by Scholarship Portal. Printed on 12/10/2015

Scanned by CamScanner

Government of Punjab

Proposal No : N/38306/1/1/79095

Institute : Lyallpur Khalsa College For Boys

Scheme : Post Matric Scholarship Scheme for SC

Sanctioning Authority : 12851 - GOVT COLLEGE JANDIALA

Proposal Date : 10/12/2015

Academic Year : 2015 - 2016

Proposal Type : Fresh

S.No	Application Id	Name	Gender/ Category	Hostel/ Annual Income	Months	Rate	Maintenance Allowance	Tuition Fee	Other Fee	Total Fee	Total Scholarship	Bank Details
483	1020780	PREETY	Female		10	300	3000	34450	0	34450	37450	PUNJAB NATIONAL BANK/GURU NANAK NAGAR, JALANDHAR/1463001500135904
484	1020838	KARANDEEP	Male		10	300	3000	34450	0	34450	37450	STATE BANK OF PATIALA/SHAHKOT/65240745559
485	1021348	MANPREET	Female		10	300	3000	34450	0	34450	37450	STATE BANK OF INDIA/PBB MODEL TOWN, JALANDHAR/31422127315
486	1026261	SANDEP KAUR	Female		10	300	3000	34450	0	34450	37450	STATE BANK OF INDIA/IOC JALANDHAR/31758058938
487	1033962	karan	Male		10	300	3000	34450	0	34450	37450	STATE BANK OF INDIA/JALANDHAR CANTONMENT/35012198113
488	1033914	Kuldip Kumar	Male		10	300	3000	34450	0	34450	37450	PUNJAB NATIONAL BANK/RAMA MANDI/2205001500014765
489	1039711	HARLEEN KAUR	Female		10	300	3000	34450	0	34450	37450	STATE BANK OF INDIA/HARBANS NAGAR, LUDHIANA/31314595865
490	1032571	RANJEET SINGH	Male		10	300	3000	34450	0	34450	37450	STATE BANK OF INDIA/NAKODAR/33232627375
491	1165387	SAGAR	Male		10	300	3000	34450	0	34450	37450	STATE BANK OF INDIA/NEW RAILWAY ROAD, JALANDHAR/33020338994
492	1165677	VIKAS	Male		10	300	3000	34450	0	34450	37450	PUNJAB AND SIND BANK/KALA BAKRA/02441000052984
493	1167322	SUMAN	Female		10	300	3000	34450	0	34450	37450	HDFC BANK LTD./JALANDHAR RAMA MANDI/50100119234302
Courses : Business Administration Graduation/BBA/LYC												
494	554776	mamta	Female		10	530	5300	39900	0	39900	45200	STATE BANK OF INDIA/PHILLAUR/32928936368

Declaration :

Certified that this institution is affiliated to _____ University/Board and is recognized by the Government of India/State Government of _____. Above applicants are regular students of this institution. The information furnished by the students in their applications is verified and they are found eligible to get the scholarship. In case the applicant leaves institution or otherwise discontinues the studies or accepts any other regular scholarship/stipend the fact will be immediately reported to the authority for eventual discontinuance of scholarship/stipend.

Lyallpur Khalsa College Principal

(Signature of the Institution)

Name (Capital Letters) Lyallpur Khalsa College Jalandhar

Place :

Date :

This Proposal is generated by Scholarship Portal Printed on 12/10/2015

NIC

Scanned by CamScanner

Government of Punjab

Proposal No : N/3/6306/1/1/79095
Institute : Lyallpur Khalsa College For Boys
Scheme : Post Matric Scholarship Scheme for SC
Sanctioning Authority : 12851 - GOVT COLLEGE JANDIALA

Proposal Date : 10/12/2015
Academic Year : 2015 - 2016
Proposal Type : Fresh

S.No.	App. ID	Student Name	Gender /Category	Hostel / Annual Income	Months	Rate	Maintenance Allowance	Tuition Fee	Other Fee	Total Fee	Total Scholarship	Bank Details
495	628506	Ajay Pal	Male		10	530	5300	39900	0	39900	45200	PUNJAB NATIONAL BANK/DHEENA DIST --JALANDHAR/6426000100019164
496	658076	YAMAN	Male		10	530	5300	39900	0	39900	45200	PUNJAB NATIONAL BANK/NEW JAWAHAR NAGAR, JALANDHAR/2201001500016475
497	673383	VIJAY KUMAR	Male		10	530	5300	39900	0	39900	45200	STATE BANK OF INDIA/NAKODAR/32387511042
498	728768	HARJOT	Male		10	530	5300	39900	0	39900	45200	PUNJAB NATIONAL BANK/BASTI DANISHMANDA, JALANDHAR/2991000106105570
499	743998	AMANDEEP SINGH	Male		10	530	5300	39900	0	39900	45200	STATE BANK OF INDIA/KHURLA KINGRA/32345419591
500	770094	Gurpreet Singh	Male		10	530	5300	39900	0	39900	45200	STATE BANK OF INDIA/KISHANGARH/33927476405
501	838041	Hansraj	Male		10	530	5300	39900	0	39900	45200	PUNJAB NATIONAL BANK/MODEL HOUSE, JALANDHAR/6608001500006259
502	887136	KARANPREET SINGH	Male		10	530	5300	39900	0	39900	45200	HDFC BANK LTD./NADALA/50100095392562
503	921558	MUNISH GHAI	Male		10	530	5300	39900	0	39900	45200	PUNJAB NATIONAL BANK/OLD RAILWAY ROAD, JALANDHAR/3513001500025612
504	971357	Harsh deep singh	Male		10	530	5300	39900	0	39900	45200	STATE BANK OF PATIALA/RAMA MANDI JALANDHAR/65152658452
505	981270	ajay kumar	Male		10	530	5300	39900	0	39900	45200	STATE BANK OF INDIA/KHURLA KINGRA/34138258645

Declaration :

Certified that this institution is affiliated to _____ University/Board and is recognized by the Government of India/State Government of _____. Above applicants are regular students of this institution. The information furnished by the students in their applications is verified and they are found eligible to get the scholarship. In case the applicant leaves institution or otherwise discontinues the studies or accepts any other regular scholarship/stipend the fact will be immediately reported to the authority for eventual discontinuance of scholarship/stipend.

Principal
Lyallpur Khalsa College
Jalandhar

Place :
Date :

(Signature & Seal of Head of Institution)
Name (Capital Leters) :

This Proposal is generated by Scholarship Portal. Printed on 12/10/2015

Scanned by CamScanner

Government of Punjab

Proposal No : N/3/8306/1/1/79095
Institute : Lyallpur Khalsa College For Boys
Scheme : Post Matric Scholarship Scheme for SC
Sanctioning Authority : 12851 - GOVT COLLEGE JANDIALA

Proposal Date : 10/12/2015
Academic Year : 2015 - 2016
Proposal Type : Fresh

S.No.	App. ID	Student Name	Gender /Category	Hostel / Annual Income	Months	Rate	Maintenance Allowance	Tuition Fee	Other Fee	Total Fee	Total Scholarship	Bank Details
483	1020780	PREETY	Female		10	300	3000	34450	0	34450	37450	PUNJAB NATIONAL BANK/GURU NANAK NAGAR, JALANDHAR/1463001500135904
484	1020838	KARANDEEP	Male		10	300	3000	34450	0	34450	37450	STATE BANK OF PATIALA/SHAHKOT/65240745559
485	1021348	MANPREET	Female		10	300	3000	34450	0	34450	37450	STATE BANK OF INDIA/PBB MODEL TOWN, JALANDHAR/31422127315
486	1026261	SANDIP KAUR	Female		10	300	3000	34450	0	34450	37450	STATE BANK OF INDIA/IOC JALANDHAR/31756058938
487	1033962	karan	Male		10	300	3000	34450	0	34450	37450	STATE BANK OF INDIA/JALANDHAR CANTONMENT/35012198113
488	1033914	Kuldip Kumar	Male		10	300	3000	34450	0	34450	37450	PUNJAB NATIONAL BANK/RAMA MANDI/2205001500014765
489	1039711	HARLEEN KAUR	Female		10	300	3000	34450	0	34450	37450	STATE BANK OF INDIA/HARBANS NAGAR, LUDHIANA/31314595865
490	1032571	RANJEET SINGH	Male		10	300	3000	34450	0	34450	37450	STATE BANK OF INDIA/NAKODAR/33232627375
491	1165387	SAGAR	Male		10	300	3000	34450	0	34450	37450	STATE BANK OF INDIA/NEW RAILWAY ROAD, JALANDHAR/33026338504
492	1165677	VIKAS	Male		10	300	3000	34450	0	34450	37450	PUNJAB AND SIND BANK/KALA BAKRA/02441000052984
493	1167322	SUMAN	Female		10	300	3000	34450	0	34450	37450	HDFC BANK LTD./JALANDHAR RAMA MANDI/50100119214302
Course : Business Administration Graduation/BBA/1YF												
494	554776	mamta	Female		10	530	5300	39900	0	39900	45200	STATE BANK OF INDIA/PHILLAUR/32928936368

Declaration :

Certified that this institution is affiliated to _____ University/Board and is recognized by the Government of India/State Government of _____. Above applicants are regular students of this institution. The information furnished by the students in their applications is verified and they are found eligible to get the scholarship. In case the applicant leaves institution or otherwise discontinues the studies or accepts any other regular scholarship/stipend the fact will be immediately reported to the authority for eventual discontinuance of scholarship/stipend.

Lyallpur Khalsa College Principal
Lyallpur Khalsa College
Jalandhar

(Signature of Head of the Institution)
Name (Capital Leters)

Place :
Date :

This Proposal is generated by Scholarship Portal, Printed on 12/10/2015

Scanned by CamScanner

Government of Punjab

Proposal No : N/3/8306/1/1/79095
Institute : Lyallpur Khalsa College For Boys
Scheme : Post Matric Scholarship Scheme for SC
Sanctioning Authority : 12851 - GOVT COLLEGE JANDIALA

Proposal Date : 10/12/2015
Academic Year : 2015 - 2016
Proposal Type : Fresh

S.No.	App. ID	Student Name	Gender /Category	Hostel / Annual Income	Months	Maintainence Allowance	Tuition Fee	Other Fee	Total Fee	Total Scholarship	Bank Details
495	628506	Ajay Pal	Male		10	530	5300	39900	0	39900	45200 PUNJAB NATIONAL BANK/DHEENA DIST --JALANDHAR/6426000100019164
496	658076	YAMAN	Male		10	530	5300	39900	0	39900	45200 PUNJAB NATIONAL BANK/NEW JAWAHAR NAGAR, JALANDHAR/2201001500016475
497	673383	VIJAY KUMAR	Male		10	530	5300	39900	0	39900	45200 STATE BANK OF INDIA/NAKODAR/32387511042
498	728768	HARJOT	Male		10	530	5300	39900	0	39900	45200 PUNJAB NATIONAL BANK/BASTI DANISHMANDA, JALANDHAR/2991000106105570
499	743998	AMANDEEP SINGH	Male		10	530	5300	39900	0	39900	45200 STATE BANK OF INDIA/KHURLA KINGRA/32345415591
500	770094	Gurpreet Singh	Male		10	530	5300	39900	0	39900	45200 STATE BANK OF INDIA/KISHANGARH/33927476405
501	838041	Hansraj	Male		10	530	5300	39900	0	39900	45200 PUNJAB NATIONAL BANK/MODEL HOUSE, JALANDHAR/6608001500006259
502	887135	KARANPREET SINGH	Male		10	530	5300	39900	0	39900	45200 HDFC BANK LTD./NADALA/50100095392562
503	921558	MUNISH GHAI	Male		10	530	5300	39900	0	39900	45200 PUNJAB NATIONAL BANK/OLD RAILWAY ROAD, JALANDHAR/3513001500025612
504	971357	Harsh deep singh	Male		10	530	5300	39900	0	39900	45200 STATE BANK OF PATIALA/RAMA MANDI JALANDHAR/65152658452
505	981270	ajay kumar	Male		10	530	5300	39900	0	39900	45200 STATE BANK OF INDIA/KHURLA KINGRA/34138258645

Declaration :

Certified that this institution is affiliated to _____ University/Board and is recognized by the Government of India/State Government of _____. Above applicants are regular students of this institution. The information furnished by the students in their applications is verified and they are found eligible to get the scholarship. In case the applicant leaves institution or otherwise discontinues the studies or accepts any other regular scholarship/stipend the fact will be immediately reported to the authority for eventual discontinuance of scholarship/stipend.

Principal
Lyallpur Khalsa College
Jalandhar

Place :
Date :

(Signature & Seal of Head of Institution)
Name (Capital Leters) :

This Proposal is generated by Scholarship Portal. Printed on 12/10/2015

Scanned by CamScanner

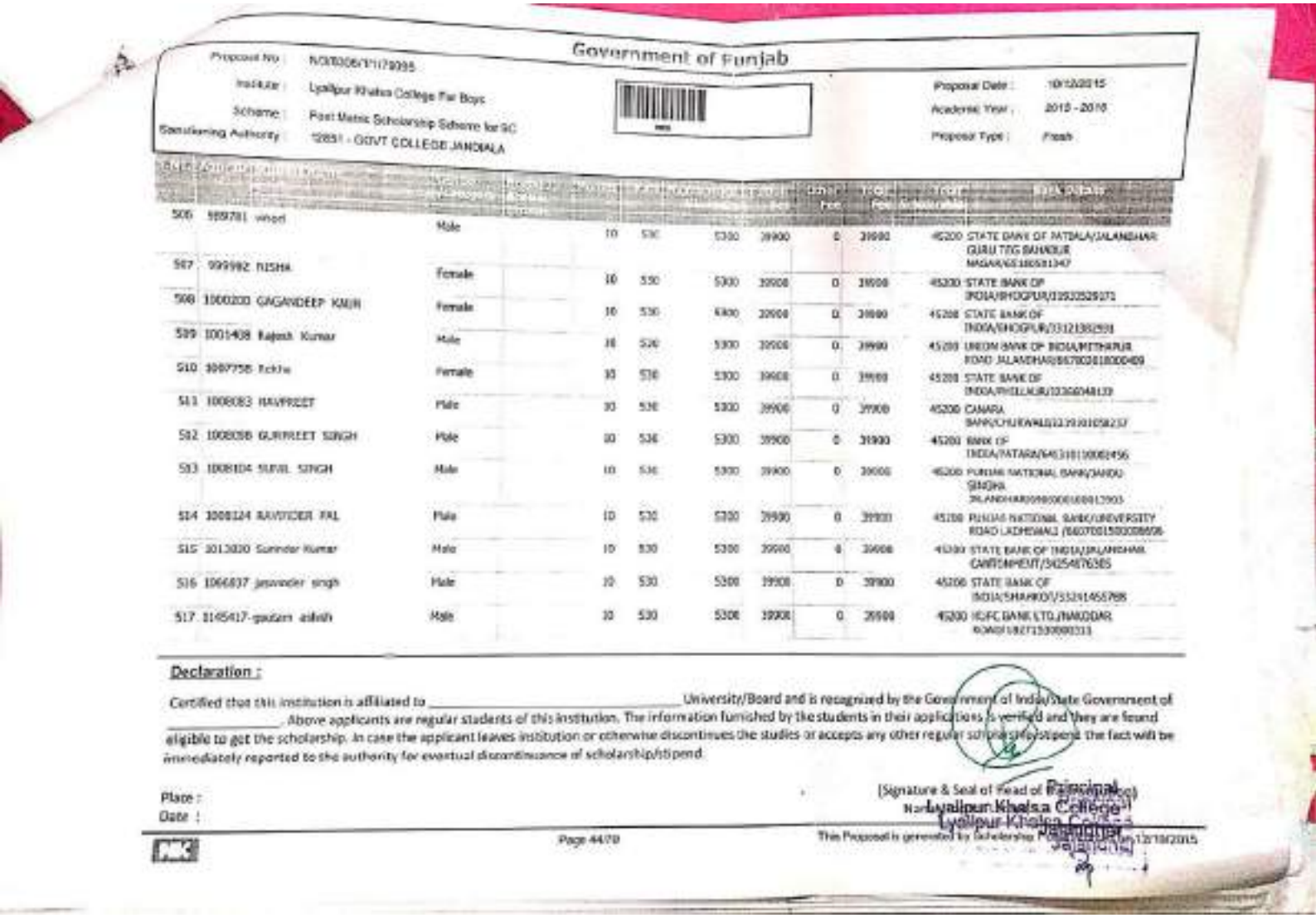

Government of Punjab

Proposal No : N/3/8306/1/1/79095
Institute : Lyallpur Khalsa College For Boys
Scheme : Post Metric Scholarship Scheme for SC
Sanctioning Authority : 12851 - GOVT COLLEGE JANDIALA

Proposal Date : 10/12/2015
Academic Year : 2015 - 2016
Proposal Type : Fresh

[illegible]	[illegible]	[illegible]	[illegible]	[illegible]	[illegible]	[illegible]	[illegible]	[illegible]	[illegible]	[illegible]	[illegible]
506	999781 whod	Male		10	530	5300	39900	0	39900	45200	STATE BANK OF PATIALA/JALANDHAR GURU TEG BAHADUR NAGAR/65180581347
507	999982 NISHA	Female		10	530	5300	39900	0	39900	45200	STATE BANK OF INDIA/BHOGPUR/31932529171
508	1000200 GAGANDEEP KAUR	Female		10	530	5300	39900	0	39900	45200	STATE BANK OF INDIA/BHOGPUR/33121382591
509	1001408 Rajesh Kumar	Male		10	530	5300	39900	0	39900	45200	UNION BANK OF INDIA/MITHAPUR ROAD JALANDHAR/867802018000409
510	1007758 Rekha	Female		10	530	5300	39900	0	39900	45200	STATE BANK OF INDIA/PHILLAUR/12366048139
511	1008083 HAVPREET	Male		10	530	5300	39900	0	39900	45200	CANARA BANK/CHURAWALI/3239301058237
512	1008098 GURPREET SINGH	Male		10	530	5300	39900	0	39900	45200	BANK OF INDIA/PATARA/645310100002456
513	1008104 SUVIL SINGH	Male		10	530	5300	39900	0	39900	45200	PUNJAB NATIONAL BANK/JANDU SINGHA JALANDHAR/0980000100012903
514	1008124 RAVINDER PAL	Male		10	530	5300	39900	0	39900	45200	PUNJAB NATIONAL BANK/UNIVERSITY ROAD LADHEWALI /6607001500008696
515	1013020 Surinder Kumar	Male		10	530	5300	39900	0	39900	45200	STATE BANK OF INDIA/JALANDHAR CANTONMENT/34254876305
516	1066837 jaswinder singh	Male		10	530	5300	39900	0	39900	45200	STATE BANK OF INDIA/SHAHKOT/33291455788
517	1145417-gautam ashish	Male		10	530	5300	39900	0	39900	45200	HDFC BANK LTD./NAKODAR ROAD/18271530000313

Declaration :

Certified that this institution is affiliated to _____ University/Board and is recognized by the Government of India/State Government of _____. Above applicants are regular students of this institution. The information furnished by the students in their applications is verified and they are found eligible to get the scholarship. In case the applicant leaves institution or otherwise discontinues the studies or accepts any other regular scholarship/stipend the fact will be immediately reported to the authority for eventual discontinuance of scholarship/stipend.

Place :
Date :

(Signature & Seal of Head of the Institution)
Name :

Principal
Lyallpur Khalsa College
Lyallpur Khalsa College
Jalandhar
Jalandhar

This Proposal is generated by Scholarship Portal on 12/10/2015

Scanned by CamScanner

Government of Punjab

Proposal No	N/3/8306/1/1/79095	Proposal Date :	10/12/2015
Institute	Lyallpur Khalsa College For Boys	Academic Year :	2015 - 2016
Scheme	Post Matric Scholarship Scheme for SC	Proposal Type :	Fresh
Sanctioning Authority	12851 - GOVT COLLEGE JANDIALA		

S.No.	Sp.S.ID	Student Name	Gender / Category	Hostel / Annual Income	Months	Rate	Maintenance Allowance	Tuition Fee	Other Fee	Total Fee	Total Scholarship	Bank Details
518	1172388	SAHIL	Male		10	530	5300	39900	0	39900	45200	PUNJAB NATIONAL BANK/JANDIALA/3509001700006627
519	1172202	AMARDEEP	Male		10	530	5300	39900	0	39900	45200	PUNJAB NATIONAL BANK/MODEL HOUSE, JALANDHAR/6608001500005029
Course : Commerce Post Graduation/M.com/1Yr												
520	478708	BALWINDER KAUR	Female		10	530	5300	40980	0	40980	46280	PUNJAB NATIONAL BANK/JALANDHAR CANTT/0233001500051552
521	503887	PARAMJEET KAUR	Female		10	530	5300	40980	0	40980	46280	PUNJAB NATIONAL BANK/DAV COLLEGE, JALANDHAR CITY, /1344001500032434
522	509011	RAJ KUMAR	Male		10	530	5300	40980	0	40980	46280	PUNJAB NATIONAL BANK/JALANDHAR, SUS NAGAR/2221000109123089
523	508898	MANISH KUMAR	Male		10	530	5300	40980	0	40980	46280	PUNJAB NATIONAL BANK/DAV COLLEGE, JALANDHAR CITY, /1344001500030968
524	520120	Rajni	Female		10	530	5300	40980	0	40980	46280	PUNJAB AND SIND BANK/SULTANPUR LODHI/00431000078562
525	529736	SANDEEPIKA	Female		10	530	5300	40980	0	40980	46280	UCO BANK/VADALA/30840110002162
526	545833	HEERA LAL	Male		10	530	5300	40980	0	40980	46280	UCO BANK/JANDU SINGHA/23020110015247
527	547346	RAKESH HEER	Male		10	530	5300	40980	0	40980	46280	CORPORATION BANK/JALANDHAR/0500001010768
528	563925	SAGAR KLAIR	Male		10	530	5300	40980	0	40980	46280	STATE BANK OF INDIA/NURMAHAL/20208081419

Declaration :

Certified that this institution is affiliated to _____ University/Board and is recognized by the Government of India/State Government of _____. Above applicants are regular students of this institution. The information furnished by the students in their applications is verified and they are found eligible to get the scholarship. In case the applicant leaves institution or otherwise discontinues the studies or accepts any other regular scholarship/stipend the fact will be immediately reported to the authority for eventual discontinuance of scholarship/stipend.

Place :
Date :

(Signature & Seal of Head of the Institution)
Name (Capital Leters) :

Principal
Lyallpur Khalsa College
Jalandhar

This proposal is generated by Scholarship Portal. Printed on 12/10/2015

Scanned by CamScanner

Government of Punjab

Proposal No : N/3/8306/1/1/79095
Institute : Lyallpur Khalsa College For Boys
Scheme : Post Matric Scholarship Scheme for SC
Sanctioning Authority : 12851 - GOVT COLLEGE JANDIALA

Proposal Date : 10/12/2015
Academic Year : 2015 - 2016
Proposal Type : Fresh

S.No.	App. ID	Student Name	Gender /Category	Hostel / Annual Income	Months	Rate	Maintenance Allowance	Tuition Fee	Other Fee	Total Fee	Total Scholarship	Bank Details
529	592584	bharti chumber	Female		10	530	5300	40980	0	40980	46280	PUNJAB NATIONAL BANK/RAMA MANDI/2205000121156247
530	634597	BARINDER KUMAR	Male		10	530	5300	40980	0	40980	46280	PUNJAB NATIONAL BANK/JALANDAR PREET NAGAR/2231001500003964
531	663909	Nisha pal	Female		12	530	6360	40980	0	40980	47340	PUNJAB NATIONAL BANK/RAMA MANDI/2205001500007527
532	606518	NEHA	Female		10	530	5300	40980	0	40980	46280	DENA BANK/JALANDHAR/021410032133
533	782817	Ankita	Female		10	530	5300	40980	0	40980	46280	BANK OF MAHARASHTRA/JALLANDHAR/20042632760
534	964303	MANJINDER KAUR	Female		10	530	5300	40980	0	40980	46280	STATE BANK OF INDIA/JANDUSINGHA/30903074485
535	975456	AMANDEEP SINGH	Male		10	530	5300	40980	0	40980	46280	PUNJAB NATIONAL BANK/TANDA URMAR/0455001500013109
536	985997	JASKARAN KUMAR SIDHU	Male		10	530	5300	40980	0	40980	46280	UCO BANK/NOORMAHAL/23100110004098
537	1000841	Suman	Female		10	530	5300	40980	0	40980	46280	BANK OF INDIA/PATARA/641310110002323
538	1014469	AJAY	Male		10	530	5300	40980	0	40980	46280	PUNJAB NATIONAL BANK/BASTI DANISHMANDA, JALANDHAR/2991001506020634
539	1014535	ANIL	Male		10	530	5300	40980	0	40980	46280	PUNJAB NATIONAL BANK/BASTI DANISHMANDA, JALANDHAR/2991000300086208

Declaration :

Certified that this institution is affiliated to _____ University/Board and is recognized by the Government of India/State Government of _____. Above applicants are regular students of this institution. The information furnished by the students in their applications is verified and they are found eligible to get the scholarship. In case the applicant leaves institution or otherwise discontinues the studies or accepts any other regular scholarship/stipend the fact will be immediately reported to the authority for eventual discontinuance of scholarship/stipend.

Place :
Date :

(Signature & Seal of Head of the Institution)
Name (Capital Leters) :

Principal
Lyallpur Khalsa College
Jalandhar

This Proposal is generated by Scholarship Portal. Printed on 12/10/2015

Scanned by CamScanner

Proposal No: [illegible]
Institute: Lyallpur Khalsa College For Boys
Scheme: Post Matric Scholarship Scheme for SC
Sanctioning Authority: 12851 - GOVT COLLEGE JANDIALA

Proposal Date: 10/12/2015
Academic Year: 2015 - 2016
Proposal Type: Fresh

S.No	App. ID	Student Name	Gender /Category	Hostel / Passed	Months	Rate	Maintenance Allowance	Tuition Fee	Other Fee	Total Fee	Total Scholarship	Bank Details
540	1021441	Sukhjit Kaur	Female		10	530	5300	40980	0	40980	46280	CANARA BANK/KOT FATUHI/2526101004702
541	1024386	SHARANJIT	Male		10	530	5300	40980	0	40980	46280	PUNJAB NATIONAL BANK/LAMBRA/0753000101866407
542	1031671	jaswinder kaur	Female		10	530	5300	40980	0	40980	46280	PUNJAB NATIONAL BANK/KOTLI THAN SINGH/2316001500111601
543	1102026	Jaspreet Kaur	Female		10	530	5300	40980	0	40980	46280	ORIENTAL BANK OF COMMERCE/BASTI SHEIKH JALANDHAR/16252191032440
544	1146188	Amrita Singh	Female		10	530	5300	40980	0	40980	46280	UNION BANK OF INDIA/MODEL TOWN JALANDHAR/615602010002115
Course : Computer Applications Graduation/BCA/BSc												
545	476377	VIKRANT	Male		10	550	5500	39700	0	39700	45200	STATE BANK OF INDIA/CHHOTI BARADARI/20096363521
546	492370	Manish Kajal	Male		10	550	5500	39700	0	39700	45200	PUNJAB NATIONAL BANK/TANDA URMAR/0455000130542216
547	493867	AMOLACK RAI	Male		10	550	5500	39700	0	39700	45200	UCO BANK/KHOKHPUR/19243211004196
548	516566	rajwinder kaur	Female		10	550	5500	39700	0	39700	45200	STATE BANK OF INDIA/MINI SECTT. JALANDHAR/20208395142
549	517765	RAHUL	Male		10	550	5500	39700	0	39700	45200	ALLAHABAD BANK/CHOMMO /50074885961
550	521055	ROHIT DHANDA	Male		10	550	5500	39700	0	39700	45200	UCO BANK/BHOGPUR/03260110028575
551	544628	Harparkash	Male		10	550	5500	39700	0	39700	45200	PUNJAB NATIONAL BANK/NEFT NODAL BRANCH PGB RRB /86550100003576

Declaration :

Certified that this institution is affiliated to _____ University/Board and is recognized by the Government of India/State Government of _____. Above applicants are regular students of this institution. The information furnished by the students in their applications is verified and they are found eligible to get the scholarship. In case the applicant leaves institution or otherwise discontinues the studies or accepts any other regular scholarship/stipend the fact will be immediately reported to the authority for eventual discontinuance of scholarship/stipend.

Place :
Date :

(Signature & Seal of Head of the Institution)
Name (Capital Leters) :

Principal
Lyallpur Khalsa College
Jalandhar

This Proposal is generated by Scholarship Portal. Printed on 12/10/2015

Scanned by CamScanner

Government of Punjab

Proposal No : N/3/8306/1/1/79095
Institute : Lyallpur Khalsa College For Boys
Scheme : Post Matric Scholarship Scheme for SC
Sanctioning Authority : 12851 - GOVT COLLEGE JANDIALA

Proposal Date : 10/12/2015
Academic Year : 2015 - 2016
Proposal Type : Fresh

S.No	App. ID	Student Name	Gender /Category	Family Annual Income	Months	Rate	Maintenance Allowance	Tuition Fee	Other Fee	Total Fee	Total Scholarship	Bank Details
552	545013	Raj Kumar	Male		10	550	5500	39700	0	39700	45200	PUNJAB NATIONAL BANK/UNIVERSITY ROAD LADHEWALI /0607001500005040
553	550976	Akshey Kumar	Male		10	550	5500	39700	0	39700	45200	PUNJAB NATIONAL BANK/PASLA/2902001700101658
554	554929	DALWINDER KUMAR	Male		10	550	5500	39700	0	39700	45200	PUNJAB NATIONAL BANK/DEFENCE COLONY, JALANDHAR/1549001500065198
555	572938	Jai Dyal	Male		10	550	5500	39700	0	39700	45200	STATE BANK OF INDIA/KHURLA KINGRA/32374816083
556	598447	Sandeep	Male		10	550	5500	39700	0	39700	45200	STATE BANK OF INDIA/RAMA MANDI/32139929630
557	600034	SUNNY	Male		10	550	5500	39700	0	39700	45200	ORIENTAL BANK OF COMMERCE/MEHATPUR-DIST-- JALANDHAR/15552171003608
558	615288	MANPREET KAUR	Female		10	550	5500	39700	0	39700	45200	PUNJAB AND SIND BANK/BIRRING, JALANDHAR/020601000070376
559	629933	ANJU	Female		10	550	5500	39700	0	39700	45200	PUNJAB NATIONAL BANK/CIVIL LINES, JALANDHAR/0235001500011932
560	634819	kavita	Female		10	550	5500	39700	0	39700	45200	STATE BANK OF INDIA/JALANDHAR CANTONMENT/31308776950
561	656227	Monika	Female		10	550	5500	39700	0	39700	45200	STATE BANK OF PATIALA/JALANDHAR P & SB/55142795177
562	689982	BALJINDER SINGH	Male		12	550	6600	39700	0	39700	46300	CANARA BANK/PATHANKOT ROAD,PACHRANGA/2223108008564
563	731886	PRIYANKA	Female		10	550	5500	39700	0	39700	45200	STATE BANK OF INDIA/JALANDHAR MAIN BRANCH/31935364104

Declaration :

Certified that this institution is affiliated to _____ University/Board and is recognized by the Government of India/State Government of _____. Above applicants are regular students of this institution. The information furnished by the students in their applications is verified and they are found eligible to get the scholarship. In case the applicant leaves institution or otherwise discontinues the studies or accepts any other regular scholarship/stipend the fact will be immediately reported to the authority for eventual discontinuance of scholarship/stipend.

Place :
Date :

(Signature & Seal of Head of the Institution)
Name (Capital Leters) :

Principal
Lyallpur Khalsa College
Jalandhar

This Proposal is generated by Scholarship Portal, Printed on 12/10/2015

Scanned by CamScanner

Government of Punjab

Proposal No : N/3/8306/1/1/79995

Institute : Lyallpur Khalsa College For Boys

Scheme : Post Matric Scholarship Scheme for SC

Sanctioning Authority : 12851 - GOVT COLLEGE JANDIALA

Proposal Date : 10/12/2015

Academic Year : 2015 - 2016

Proposal Type : Fresh

S.No.	App. ID	Student Name	Gender / Category	Hostel / Annual Income	Months	Rate	Maintenance Allowance	Tuition Fee	Other Fee	Total Fee	Total Scholarship	Bank Details
564	738033	POOJA	Female		10	550	5500	39700	0	39700	45200	STATE BANK OF INDIA/KHURLA KINGRA/31758373083
565	740289	GURPRATAP	Male		10	550	5500	39700	0	39700	45200	STATE BANK OF INDIA/MITHAPUR ROAD/32374752345
566	741880	SAHIL MAHEY	Male		10	550	5500	39700	0	39700	45200	PUNJAB NATIONAL BANK/LAMBRA/0753000101877865
567	749150	SANDEEP KAUR	Female		10	550	5500	39700	0	39700	45200	STATE BANK OF INDIA/BARA PIND/32759579086
568	756331	RAJNI	Female		10	550	5500	39700	0	39700	45200	DENA BANK/JALANDHAR/021410033355
569	759077	Parveen Kumar	Male		10	550	5500	39700	0	39700	45200	ALLAHABAD BANK/NUMAHAL/59009873989
570	762200	HARJINDER KAUR	Female		10	550	5500	39700	0	39700	45200	STATE BANK OF INDIA/KHURLA KINGRA/32408560338
571	763119	NARGIS	Female		10	550	5500	39700	0	39700	45200	STATE BANK OF INDIA/KHURLA KINGRA/31744045683
572	817437	navdeep nahar	Male		10	550	5500	39700	0	39700	45200	PUNJAB NATIONAL BANK/KALA SANGHIAN/3491001700006360
573	855119	JIWAN JYOTI	Female		10	550	5500	39700	0	39700	45200	ALLAHABAD BANK/NAKODAR-JULLUNDUR /59007280528
574	869210	MANPREET SINGH	Male		10	550	5500	39700	0	39700	45200	UNION BANK OF INDIA/JANDIALA/308802010020745
575	886527	SAHIL SAMUEL	Male		10	550	5500	39700	0	39700	45200	STATE BANK OF INDIA/BASTI ADDA ROAD/34141796905

Declaration :

Certified that this institution is affiliated to _____ University/Board and is recognized by the Government of India/State Government of _____. Above applicants are regular students of this institution. The information furnished by the students in their applications is verified and they are found eligible to get the scholarship. In case the applicant leaves institution or otherwise discontinues the studies or accepts any other regular scholarship/stipend the fact will be immediately reported to the authority for eventual discontinuance of scholarship/stipend.

Place :

Date :

Principal
Lyallpur Khalsa College
Jalandhar

(Signature & Seal of Head of the Institution)

Name (Capital Leters) :

This Proposal is generated by Scholarship Portal. Printed on 12/10/2015

Scanned by CamScanner

Government of Punjab

Proposal No : N/3/8306/1/1/79095
Institute : Lyallpur Khalsa College For Boys
Scheme : Post Matric Scholarship Scheme for SC
Sanctioning Authority : 12851 - GOVT COLLEGE JANDIALA

Proposal Date : 10/12/2015
Academic Year : 2015 - 2016
Proposal Type : Fresh

576	904630	RAGHEL SINGH	Male	10	1200	12000	39700	0	39700	51700	PUNJAB AND SIND BANK/JALANDHAR DEFENCE COLONY (LAYALPUR KHALSA COLLEGE) PUNJAB/07141000083856
577	916055	Tranvum	Female	10	550	5500	39700	0	39700	45200	ORIENTAL BANK OF COMMERCE/KARTARPUR/06462191025806
578	945129	harjit kumar	Male	10	550	5500	39700	0	39700	45200	STATE BANK OF PATIALA/JALANDHAR CANTT./65213906235
579	946025	Harpreet singh	Male	10	550	5500	39700	0	39700	45200	STATE BANK OF INDIA/JALANDHAR CANTONMENT/34176581004
580	947979	Shamsheer singh	Male	10	550	5500	39700	0	39700	45200	INDIAN BANK/GARHSHANKAR/6038128083
581	950156	Daljit Singh	Male	10	550	5500	39700	0	39700	45200	HDFC BANK LTD./ADAMPUR/50100057365392
582	952454	Amritpal Singh Thind	Male	10	550	5500	39700	0	39700	45200	PUNJAB NATIONAL BANK/JALANDAR PREET NAGAR/2231001500009621
583	952657	Rahul Kumar	Male	10	550	5500	39700	0	39700	45200	UCO BANK/MODEL HOUSE/19680110006894
584	953734	RAJAT KUMAR	Male	10	550	5500	39700	0	39700	45200	STATE BANK OF INDIA/NEW GRAIN MARKET, JALANDHAR/20291281760
585	954275	HONEY BHAGAT	Male	10	550	5500	39700	0	39700	45200	BANK OF INDIA/AVTAR NAGAR/640610110008285
586	956683	SHILPA	Female	10	550	5500	39700	0	39700	45200	PUNJAB AND SIND BANK/DAKOHA/009310000085816
587	959816	Sachin Kumar	Male	10	550	5500	39700	0	39700	45200	HDFC BANK LTD./ADAMPUR/50100037712873

Declaration :

Certified that this institution is affiliated to _____ University/Board and is recognized by the Government of India/State Government of _____. Above applicants are regular students of this institution. The information furnished by the students in their applications is verified and they are found eligible to get the scholarship. In case the applicant leaves institution or otherwise discontinues the studies or accepts any other regular scholarship/stipend the fact will be immediately reported to the authority for eventual discontinuance of scholarship/stipend.

Place :
Date :

(Signature & Seal of Head of the Institution)
Name (Capital Leters) :

Principal
Lyallpur Khalsa College
Jalandhar

This Proposal is generated by Scholarship Portal. Printed on 12/10/2015

Scanned by CamScanner

Government of Punjab

Proposal No: N3/8305/1/1/79095
Institute: Lyallpur Khalsa College For Boys
Scheme: Post Matric Scholarship Scheme for SC
Sanctioning Authority: 12851 - GOVT COLLEGE JANDIALA

Proposal Date: 10/12/2015
Academic Year: 2015 - 2016
Proposal Type: Fresh

Sr No	App. ID	Student Name	Gender /Category	Marital / Annual Income	Months	Rate	Maintenance Allowance	Tuition Fee	Other Fee	Total Fee	Total Scholarship	Bank Details
588	961179	Sukhpreet Singh	Male		10	550	5500	39700	0	39700	45200	STATE BANK OF INDIA/RAMA MANDI/33145827055
589	961723	akshay sahota	Male		10	550	5500	39700	0	39700	45200	PUNJAB AND SIND BANK/MOTA SINGH NAGAR, JALANDHAR/0352100004910O
590	961807	SATNAM SINGH	Male		10	550	5500	39700	0	39700	45200	STATE BANK OF INDIA/HARBANS NAGAR, LUDHIANA/35187273102
591	964195	GURMEET SINGH	Male		10	550	5500	39700	0	39700	45200	STATE BANK OF PATIALA/NURMAHAL/55143653812
592	972558	Davinder Singh	Male		10	550	5500	39700	0	39700	45200	STATE BANK OF INDIA/ADB SAMUNDRA/34577379340
593	974246	GULSHAN KUMAR	Male		10	550	5500	39700	0	39700	45200	PUNJAB AND SIND BANK/ADDA HOSHIARPUR, JALANDHAR/04211000161177
594	975174	POONAM	Female		10	550	5500	39700	0	39700	45200	PUNJAB NATIONAL BANK/JANDU SINGHA JALANDHAR/6906000100026101
595	975259	Rohit Kumar	Male		10	550	5500	39700	0	39700	45200	CANARA BANK/SANSARPUR/2221127000431
596	975435	INDERJIT KAUR	Female		10	550	5500	39700	0	39700	45200	CANARA BANK/NSARALA/2118108028453
597	980956	TRISHALLY KUMARI	Female		10	550	5500	39700	0	39700	45200	PUNJAB NATIONAL BANK/DHEENA DIST --JALANDHAR/6426000100031014
598	983369	SABI	Male		10	550	5500	39700	0	39700	45200	ICICI BANK LTD/JALANDHAR CHHOTI BARADARI, PUNJAB/151101502752
599	983713	ANIL KUMAR	Male		10	550	5500	39700	0	39700	45200	STATE BANK OF INDIA/IMAM NASIR JALANDHAR/33640447728

Declaration :

Certified that this institution is affiliated to _____ University/Board and is recognized by the Government of India/State Government of _____. Above applicants are regular students of this institution. The information furnished by the students in their applications is verified and they are found eligible to get the scholarship. In case the applicant leaves institution or otherwise discontinues the studies or accepts any other regular scholarship/stipend the fact will be immediately reported to the authority for eventual discontinuance of scholarship/stipend.

Place :
Date :

(Signature & Seal of Head of the Institution)
Name (Capital Leters) :

Principal
Lyallpur Khalsa College
Jalandhar

This Proposal is generated by Scholarship Portal. Printed on 12/10/2015

Scanned by CamScanner

Government of Punjab

Proposal No: 1030396/1/1/New1
Institute: Lyallpur Khalsa College For Boys
Scheme: Post Matric Scholarship Scheme for SC
Sanctioning Authority: 12851 - GOVT COLLEGE JANDIALA

Proposal Date: 10/12/2015
Academic Year: 2015 - 2016
Proposal Type: Fresh

S.No.	Application ID	Student Name	Gender	Family Income	Tuition Fee	Rate	Maintenance Allowance	Tuition Fee	Other Fee	Total Fee	Total Scholarship	Bank Details
600	985641	Jasvir Singh	Male		10	550	5500	39700	0	39700	45200	PUNJAB NATIONAL BANK/BRHMLP/JL/2650015820075376
601	986838	harpreet	Male		10	550	5500	39700	0	39700	45200	STATE BANK OF INDIA/IDC JALANDHAR/31474339460
602	988017	gifty raj	Female		10	550	5500	39700	0	39700	45200	PUNJAB NATIONAL BANK/JALANDHAR CANTT/0233001700012685
603	991314	SAPNA	Female		10	550	5500	39700	0	39700	45200	STATE BANK OF INDIA/PEB MODEL TOWN, JALANDHAR/3313/922964
604	997369	RAMANDEEP SINGH	Male		10	550	5500	39700	0	39700	45200	PUNJAB NATIONAL BANK/ADDA CHOUANG/3423001507112881
605	1000822	JATINDER KUMAR	Male		10	550	5500	39700	0	39700	45200	CANARA BANK/CHURIWAL/1221/01010578/39
606	1001886	MANDEEP KUMAR	Male		10	550	5500	39700	0	39700	45100	CAPITAL LOCAL AREA BANK LTD./JALANDHAR /6030205000343
607	1002953	DEEPAK KUMAR	Male		10	550	5500	39700	0	39700	45200	CANARA BANK/JALANDHAR BPC CHOWK (MAIN)/5839115000159
608	1009011	Rajni	Female		10	550	5500	39700	0	39700	45200	UCO BANK/JALANDHAR CANTT./09710110036983
609	1009635	SIMRAN HEHMI	Female		10	550	5500	39700	0	39700	45200	CAPITAL LOCAL AREA BANK LTD./NAKODAR /901200009617
610	1010587	SUMAN DEVI	Female		10	550	5500	39700	0	39700	45200	PUNJAB AND SIND BANK/BRRNG, JALANDHAR/0206100071612
611	1010700	RAJNI	Female		10	550	5500	39700	0	39700	45200	PUNJAB AND SIND BANK/BRRNG, JALANDHAR/0206100070605
612	1010776	Onkar Singh	Male		10	550	5500	39700	0	39700	45200	CAPITAL LOCAL AREA BANK LTD./HEAD OFFICE, JALANDHAR/032205000664

Declaration :

Certified that this institution is affiliated to _____ University/Board and is recognized by the Government of India/State Government of _____. Above applicants are regular students of this institution. The information furnished by the students in their applications is verified and they are found eligible to get the scholarship. In case the applicant leaves institution or otherwise discontinues the studies or accepts any other regular scholarship/stipend the fact will be immediately reported to the authority for eventual discontinuance of scholarship/stipend.

Place :
Date :

Principal
Lyallpur Khalsa College
Jalandhar

(Signature & Seal of Head of the Institution)
Name (Capital Letters) :

This Proposal is generated by Scholarship Portal. Printed on 12/10/2015

Scanned by CamScanner

Government of Punjab

Proposal No : N/3/8306/1/1/79095
Institute : Lyallpur Khalsa College For Boys
Scheme : Post Matric Scholarship Scheme for SC
Sanctioning Authority : 12851 - GOVT COLLEGE JANDIALA

Proposal Date : 10/12/2015
Academic Year : 2015 - 2016
Proposal Type : Fresh

S.No.	App. ID	Student Name	Gender	Hostel / Day Scholar	Months	Rate	Maintenance Allowance	Tuition Fee	Other Fee	Total Fee	Total Scholarship	Bank Details
613	1013017	KIRAN BALA	Female		10	550	5500	39700	0	39700	45200	BANK OF INDIA/JALANDHAR/640010110003350
614	1013691	SOHAN SINGH	Male		10	550	5500	39700	0	39700	45200	HDFC BANK LTD./JALALABAD/50100071115752
615	1013706	PAYAL	Female		10	550	5500	39700	0	39700	45200	STATE BANK OF INDIA/KARTARPUR/30653282829
616	1016632	DAVINDER KUMAR	Male		10	550	5500	39700	0	39700	45200	STATE BANK OF INDIA/DAV UNIV.SARMASTPUR JALANDHAR/32969755512
617	1017009	JAGROOP	Male		10	550	5500	39700	0	39700	45200	STATE BANK OF INDIA/PHOLARIWALA/32445950120
618	1018957	Karanvir Duggal	Male		10	550	5500	39700	0	39700	45200	STATE BANK OF PATIALA/RAMA MANDI JALANDHAR/65141524420
619	1020054	GURCHARN DASS JASSAL	Male		10	550	5500	39700	0	39700	45200	ORIENTAL BANK OF COMMERCE/LAMBRA/05642121006780
620	1021230	Sukshan Ahir	Male		10	550	5500	39700	0	39700	45200	BANK OF INDIA/JAMSHER/641110110004673
621	1022066	ATAM PARKASH	Male		10	550	5500	39700	0	39700	45200	PUNJAB AND SIND BANK/JALANDHAR DEFENCE COLONY (LAYALPUR KHALSA COLLEGE) PUNJAB/07141000084295
622	1026250	GURPREET KAUR	Female		10	550	5500	39700	0	39700	45200	PUNJAB NATIONAL BANK/Gramin Bank Balachaur/865501000008809
623	1022138	BALWINDER PAUL	Male		10	550	5500	39700	0	39700	45200	STATE BANK OF INDIA/RAMA MANDI/32605029709
624	1025318	RAJNI	Female		10	550	5500	39700	0	39700	45200	BANK OF INDIA/CHAHERU/639210110003842

Declaration :

Certified that this institution is affiliated to _____ University/Board and is recognized by the Government of India/State Government of _____. Above applicants are regular students of this institution. The information furnished by the students in their applications is verified and they are found eligible to get the scholarship. In case the applicant leaves institution or otherwise discontinues the studies or accepts any other regular scholarship/stipend the fact will be immediately reported to the authority for eventual discontinuance of scholarship/stipend.

Principal
Lyallpur Khalsa College
Jalandhar

(Signature & Seal of Head of the Institution)
Name (Capital Leters) :

Place :
Date :

This Proposal is generated by Scholarship Portal. Printed on 12/10/2015

Scanned by CamScanner

Government of Punjab

Proposal No : [illegible]
Institute : Lyallpur Khalsa College For Boys
Scheme : Post Matric Scholarship Scheme for SC,
Sanctioning Authority : 12001 - CHIEF COLLEGE JALANDHAR

Proposal Date : 10/12/2015
Academic Year : 2015 - 2016
Proposal Type : Fresh

S.No.	App. ID	Student Name	Gender /Category	Hostel / Annual Income	Months	Rate	Maintenance Allowance	Tuition Fee	Other Fee	Total Fee	Total Scholarship	Bank Details
625	[illegible]	MANPREET	Male		10	550	5500	3970	0	3970	45200	ORIENTAL BANK OF COMMERCE/MITHERAN/0006217100005 5
626	[illegible]	AMRIT SAWAN	Male		10	550	5500	3970	0	3970	45200	CANARA BANK/PATHANKOT ROAD,JALANDHAR/2223/0/0/0/0/0/0
627	[illegible]	ASHA	Female		10	550	5500	3970	0	3970	45200	UNION BANK OF INDIA/VILLAGE CHUGATTI - JALANDHAR/452101010000378
628	[illegible]	SUNIL KUMAR	Male		10	550	5500	3970	0	3970	45200	STATE BANK OF INDIA/PRB MODEL TOWN, JALANDHAR/30552/04231
629	[illegible]	SUKHWAR KUMAR	Male		10	550	5500	3970	0	3970	45200	STATE BANK OF PATIALA/NEHMIANA/65219542183
630	[illegible]	HARJIT KUMAR	Male		10	550	5500	3970	0	3970	45200	BANK OF INDIA/PATARA/CA130401001449
631	[illegible]	[illegible]	Male		10	550	5500	3970	0	3970	45200	CENTRAL BANK OF COMMERCE/[illegible], JALANDHAR/3156201010195
632	[illegible]	[illegible]	Female		10	550	5500	3970	0	3970	45200	BANK OF INDIA/PATARA/CA110101[illegible]
633	[illegible]	[illegible]	Female		10	550	5500	3970	0	3970	45200	UNITED BANK OF INDIA/JALANDHAR/0050/0100129459
634	[illegible]	[illegible]	Male		10	550	5500	3970	0	3970	45200	PUNJAB NATIONAL BANK/PMV COLLEGE, JALANDHAR/3920001500012438

Declaration :

Certified that this institution is affiliated to _____ University/Board and is recognized by the Government of India/State Government of _____. Above applicants are regular students of this institution. The information furnished by the students in their applications is verified and they are found eligible to get the scholarship. In case the applicant leaves institution or otherwise discontinues the studies or accepts any other regular scholarship/stipend the fact will be immediately reported to the authority for eventual discontinuance of scholarship/stipend.

Place :
Date :

(Signature & Seal of Head of the Institution)
Name (Capital Leters) :

Principal
Lyallpur Khalsa College
Jalandhar

This Proposal is generated by Scholarship Portal. Printed on 12/10/2015

Scanned by CamScanner

Government of Punjab

Proposal No : N/3/8306/1/1/79095
Institute : Lyallpur Khalsa College For Boys
Scheme : Post Matric Scholarship Scheme for SC
Sanctioning Authority : 12851 - GOVT COLLEGE JANDIALA

Proposal Date : 10/12/2015
Academic Year : 2015 - 2016
Proposal Type : Fresh

				Months	Days	Maintenance Allowance	Tuition Fee	Other Fee	Total Fee	Total Scholarship	Bank Details
635	508076	Harwinder Lal	Male	10	530	5300	27000	0	27000	32300	STATE BANK OF PATIALA/KARTARPUR/55140285747
636	517589	AMANDEEP	Female	10	530	5300	27000	0	27000	32300	STATE BANK OF INDIA/NAKODAR/30657822272
637	561095	Navdeep Lekh	Male	10	530	5300	27000	0	27000	32300	PUNJAB AND SIND BANK/PHAGWARA RAMGHARIA COLLEGE/030310000078131
638	762156	HARPREET KAUR	Female	10	530	5300	27000	0	27000	32300	STATE BANK OF INDIA/NAKODAR/32266759955
639	972628	Kiran Rani	Female	10	530	5300	27000	0	27000	32300	ORIENTAL BANK OF COMMERCE/JALANDHAR CANTT/15422191022401
640	974404	NEERU NANGLU	Female	10	530	5300	27000	0	27000	32300	STATE BANK OF INDIA/BHOGPUR/20231947313
641	985670	RAJ KUMARI	Female	10	530	5300	27000	0	27000	32300	PUNJAB NATIONAL BANK/KISHANPURA CHOWK, JALANDHAR/2227000106370219
642	1014255	PARMINDER KAUR	Female	10	530	5300	27000	0	27000	32300	UCO BANK/BHOGPUR/03263211002543
643	1052545	HARJEET SINGH	Male	10	530	5300	27000	0	27000	32300	STATE BANK OF PATIALA/FATEHGARH PANJTOOR/55144409512
644	1097436	SUKHJIT SINGH	Male	10	530	5300	27000	0	27000	32300	PUNJAB NATIONAL BANK/KAPURTHALA, SULTANPUR ROAD/3492001500002701

Declaration :

Certified that this institution is affiliated to _____ University/Board and is recognized by the Government of India/State Government of _____. Above applicants are regular students of this institution. The information furnished by the students in their applications is verified and they are found eligible to get the scholarship. In case the applicant leaves institution or otherwise discontinues the studies or accepts any other regular scholarship/stipend the fact will be immediately reported to the authority for eventual discontinuance of scholarship/stipend.

Place :
Date :

(Signature & Seal of Head of the Institution)
Name (Capital Leters) :

Principal
Lyallpur Khalsa College
Jalandhar

This Proposal is generated by Scholarship Portal. Printed on 12/10/2015

Scanned by CamScanner

Government of Punjab

Proposal No : N/3/8306/1/1/79095
Institute : Lyallpur Khalsa College For Boys
Scheme : Post Matric Scholarship Scheme for SC
Sanctioning Authority : 12851 - GOVT COLLEGE JANDIALA

Proposal Date : 10/12/2015
Academic Year : 2015 - 2016
Proposal Type : Fresh

S.No	App. Id	Student Name	Gender / Category	Hostel / Parental Income	Months	Rate	Maintenance Allowance	Tuition Fee	Other Fee	Total Fee	Total Scholarship	Bank Details
645	491515	AJAY KUMAR	Male		10	530	5300	27000	0	27000	32300	SYNDICATE BANK/PHILLAUR/81332000040151
646	516447	Priyanka	Female		10	530	5300	27000	0	27000	32300	STATE BANK OF INDIA/MINI SECTT, JALANDHAR/31669338381
647	545165	Nisha	Female		10	530	5300	27000	0	27000	32300	PUNJAB NATIONAL BANK/UNIVERSITY ROAD LADHEWALI /6607001500001442
648	597632	RAKHI	Female		10	530	5300	27000	0	27000	32300	CAPITAL LOCAL AREA BANK LTD./JALANDHR /025200001367
649	613885	lovepreet bangar	Female		10	530	5300	27000	0	27000	32300	PUNJAB NATIONAL BANK/BANGA ROAD, PHAGWARA/0820001500007931
650	633535	Heena	Female		10	530	5300	27000	0	27000	32300	STATE BANK OF INDIA/ADB KALYANPUR/20098773943
651	637976	Paramjit Kaur	Female		10	530	5300	27000	0	27000	32300	UNION BANK OF INDIA/RAMA MANDI JALANDHAR/607202010003025
652	791281	SUNIL KUMAR	Male		10	530	5300	27000	0	27000	32300	PUNJAB NATIONAL BANK/HARIPUR/2008001500004730
653	802967	GURPREET	Male		10	530	5300	27000	0	27000	32300	STATE BANK OF PATIALA/BANGA MAIN/65013394225
654	805301	MAMTA RANI	Female		10	530	5300	27000	0	27000	32300	PUNJAB NATIONAL BANK/MEHATPUR/0773000107279050
655	814838	HARJEET KAUR	Female		10	530	5300	27000	0	27000	32300	ORIENTAL BANK OF COMMERCE/MITHEPUR/00662171004210
656	887745	MANISHA KALYAN	Female		10	530	5300	27000	0	27000	32300	ALLAHABAD BANK/JALANDHAR MITHAPUR /50094700556

Declaration :

Certified that this institution is affiliated to _____ University/Board and is recognized by the Government of India/State Government of _____. Above applicants are regular students of this institution. The information furnished by the students in their applications is verified and they are found eligible to get the scholarship. In case the applicant leaves institution or otherwise discontinues the studies or accepts any other regular scholarship/stipend the fact will be immediately reported to the authority for eventual discontinuance of scholarship/stipend.

Principal
Lyallpur Khalsa College
Jalandhar

Place :
Date :

(Signature & Seal of Head of the Institution)
Name (Capital Leters) :

Scanned by CamScanner

Government of Punjab

Proposal No : N/3/8306/1/1/79095
Institute : Lyallpur Khalsa College For Boys
Scheme : Post Matric Scholarship Scheme for SC
Sanctioning Authority : 12851 - GOVT COLLEGE JANDIALA

Proposal Date : 10/12/2015
Academic Year : 2015 - 2016
Proposal Type : Fresh

S.No.	App. ID	Student Name	Gender / Category	Hostel / Annual Income	Months	Rate	Maintenance Allowance	Tuition Fee	Other Fee	Total Fee	Total Scholarship	Bank Details
657	887951	RAKESH KUMAR	Male		10	530	5300	27000	0	27000	32300	STATE BANK OF PATIALA/KAPURTHALA - MAIN/55149519610
658	965231	kuldeep kaur	Female		10	530	5300	27000	0	27000	32300	PUNJAB NATIONAL BANK/SHAH KOT, JALANDHAR/4711001500002951
659	973643	PRITI	Female		10	530	5300	27000	0	27000	32300	BANK OF BARODA/TALHAN, DIST JALANDHAR/21450100005632
660	986699	JAGDEEP	Male		10	530	5300	27000	0	27000	32300	IDBI LTD./JALANDHAR/0073104000211505
661	1011562	ANURADHA	Female		10	530	5300	27000	0	27000	32300	STATE BANK OF INDIA/KHURLA KINGRA/34102104730
662	1016517	MANJU BALA	Female		10	530	5300	27000	0	27000	32300	CANARA BANK/NURMAHAL/2121101072058
663	1043520	SANGITA RANI	Female		10	530	5300	27000	0	27000	32300	STATE BANK OF INDIA/ADB KALYANPUR/31903717932
664	1088990	Nachhatar Singh	Male		10	530	5300	27000	0	27000	32300	BANK OF INDIA/FEROZPUR/637010110003266
Course : M.A./M.A Pol. Science/2Yr												
665	482593	ANU	Female		12	530	6360	27000	0	27000	33360	ORIENTAL BANK OF COMMERCE/MITHEPUR/0066219100746 8
Course : M.A./MA Economics/1Yr												
666	516942	MANISHA WARIACH	Female		10	530	5300	27000	0	27000	32300	PUNJAB NATIONAL BANK/NEFT NODAL BRANCH PGB RRB /86501500006177
667	529583	Puneet	Male		10	530	5300	27000	0	27000	32300	PUNJAB NATIONAL BANK/ADDA CHOLANG/3423000107099277

Declaration :

Certified that this institution is affiliated to _____ University/Board and is recognized by the Government of India/State Government of _____. Above applicants are regular students of this institution. The information furnished by the students in their applications is verified and they are found eligible to get the scholarship. In case the applicant leaves institution or otherwise discontinues the studies or accepts any other regular scholarship/stipend the fact will be immediately reported to the authority for eventual discontinuance of scholarship/stipend.

Principal
Lyallpur Khalsa College
Jalandhar

(Signature & Seal of Head of the institution)
Name (Capital Leters) :

Place :
Date :

This Proposal is generated by Scholarship Portal. Printed on 12/10/2015

Scanned by CamScanner

Government of Punjab

Proposal No : N/3/8306/1/1/79095
Institute : Lyallpur Khalsa College For Boys
Scheme : Post Matric Scholarship Scheme for SC
Sanctioning Authority : 12851 - GOVT COLLEGE JANDIALA

Proposal Date : 10/12/2015
Academic Year : 2015 - 2016
Proposal Type : Fresh

S.No.	App. ID	Student Name	Gender / Category	Parent's Annual Income	Months	Mess	Maintenance	Tuition Fee	Other Fee	Total Fee	Total	Bank Details
668	577997	SAVITA	Female		10	530	5300	27000	0	27000	32300	PUNJAB NATIONAL BANK/GURU RAVIDASS EDUCATIONAL TRUST/4709001500004558
669	630223	MAMTA	Female		10	530	5300	27000	0	27000	32300	ORIENTAL BANK OF COMMERCE/LAMBRA/05642171002855
670	630500	POOJA AHEER	Female		10	530	5300	27000	0	27000	32300	ORIENTAL BANK OF COMMERCE/LAMBRA/05642171002916
671	668180	SONIA	Female		10	530	5300	27000	0	27000	32300	UCO BANK/NAKODAR/01240110033404
672	793803	SARBJEET KAUR	Female		10	530	5300	27000	0	27000	32300	STATE BANK OF INDIA/KHURLA KINGRA/33152575028
673	802271	Ruby	Female		10	530	5300	27000	0	27000	32300	BANK OF BARODA/TALHAN, DIST JALANDHAR/21450100005823
674	959580	JEEVAN JYOTI	Female		10	820	8200	27000	0	27000	35200	STATE BANK OF INDIA/GURDASPUR ROAD PATHANKOT/32731217744
675	980767	Anuradha	Female		10	530	5300	27000	0	27000	32300	PUNJAB NATIONAL BANK/DEFENCE COLONY, JALANDHAR/1549001500031748
676	981654	MONIKA	Female		10	530	5300	27000	0	27000	32300	UCO BANK/BHARGAVA CAMP, JALANDHAR/13480110052722
677	987911	Pinky	Female		10	530	5300	27000	0	27000	32300	ORIENTAL BANK OF COMMERCE/RAMA MANDI, JALANDHAR/11802011015488
678	996816	MANJIT KAUR	Female		10	530	5300	27000	0	27000	32300	PUNJAB NATIONAL BANK/MAKSUDPUR/2529000400031206
679	1001550	Sonam Sidhu	Female		10	530	5300	27000	0	27000	32300	ORIENTAL BANK OF COMMERCE/GORAYA/05662171000033

Declaration :

Certified that this institution is affiliated to _____ University/Board and is recognized by the Government of India/State Government of _____. Above applicants are regular students of this institution. The information furnished by the students in their applications is verified and they are found eligible to get the scholarship. In case the applicant leaves institution or otherwise discontinues the studies or accepts any other regular scholarship/stipend the fact will be immediately reported to the authority for eventual discontinuance of scholarship/stipend.

Principal
Lyallpur Khalsa College
Jalandhar

Place :
Date :

(Signature & Seal of Head of the Institution)
Name (Capital Leters) :

This Proposal is generated by Scholarship Portal. Printed on 12/10/2015

Scanned by CamScanner

Government of Punjab

Proposal No : N/3/8306/1/1/79095
Institute : Lyallpur Khalsa College For Boys
Scheme : Post Matric Scholarship Scheme for SC
Sanctioning Authority : 12851 - GOVT COLLEGE JANDIALA

Proposal Date : 10/12/2015
Academic Year : 2015 - 2016
Proposal Type : Fresh

S.No.	App. Id	Student Name	Gender / Caste	Hostel / Annual Income	Months	Rate	Maintenance Allowance	Tuition Fee	Other Fee	Total Fee	Total Scholarship	Bank Details
680	1101114	ANU BALA	Female		10	530	5300	27000	0	27000	32300	PUNJAB NATIONAL BANK/TANDA URMAR/0455001500016382
Course : M.A./MA English/1Yr												
681	577803	RENUKA	Female		10	530	5300	28590	0	28590	33890	ORIENTAL BANK OF COMMERCE/INOCENT HEARTS SCL, JALANDHAR/S1562121007381
682	584962	sukhvirkaur	Female		10	530	5300	28590	0	28590	33890	UNION BANK OF INDIA/MEHATPUR/650502010002455
683	588765	POOJA RANI	Female		10	530	5300	28590	0	28590	33890	INDIAN OVERSEAS BANK/PHAGWARA/034401000014165
684	652364	Poonam	Female		10	530	5300	28590	0	28590	33890	ORIENTAL BANK OF COMMERCE/BASTI SHEIKH JALANDHAR/16252191026630
685	678097	Harjinder Singh	Male		10	530	5300	28590	0	28590	33890	PUNJAB NATIONAL BANK/MALSIAN/0772000112143851
686	706722	SARBJIT	Female		10	530	5300	28590	0	28590	33890	PUNJAB NATIONAL BANK/NAKODAR MAIN/0358001500023779
687	731936	Neha	Female		10	530	5300	28590	0	28590	33890	STATE BANK OF PATIALA/PHAGWARA RLY. ROAD/55153737304
688	778370	Lavpreet	Female		10	530	5300	28590	0	28590	33890	PUNJAB AND SIND BANK/RANIPUR/020510000100276
689	800325	Pooja Rani	Female		10	530	5300	28590	0	28590	33890	STATE BANK OF INDIA/JANDIALA/30661592332
690	800697	Gurpreet Kaur	Female		10	530	5300	28590	0	28590	33890	ORIENTAL BANK OF COMMERCE/SIDHWAN BET/02982011001437

Declaration :

Certified that this institution is affiliated to _____ University/Board and is recognized by the Government of India/State Government o _____. Above applicants are regular students of this institution. The information furnished by the students in their applications is verified and they are found eligible to get the scholarship. In case the applicant leaves institution or otherwise discontinues the studies or accepts any other regular scholarship/stipend the fact will b immediately reported to the authority for eventual discontinuance of scholarship/stipend.

Place :
Date :

(Signature & Seal of Head of the Institution)
Name (Capital Leters) :

Principal
Lyallpur Khalsa College
Jalandhar

This Proposal is generated by Scholarship Portal. Printed on 12/10

Scanned by CamScanner

Government of Punjab

Proposal No.	N/3/8306/1/179056	Proposal Date	10/12/2015
Institute	Lyallpur Khalsa College For Boys	Academic Year	2015 - 2016
Scheme	Post Matric Scholarship Scheme for SC	Proposal Type	Fresh
Sanctioning Authority	12851 - GOVT COLLEGE JANDIALA		

S.No.	App. ID	Original Name	Gender	Hostel / Amount Sanctioned	Months	Rate	Maintenance Allowance	Tuition Fee	Other Fee	Total Fees	Total Scholarship	Bank Details
691	802414	RAGHVIR LAL	Male		10	530	5300	28590	0	28590	33890	STATE BANK OF INDIA/BEHRAM/31798760520
692	923814	SUKHWINDER KAUR	Female		10	530	5300	28590	0	28590	33890	PUNJAB NATIONAL BANK/NANDACHAUR/3415001507222217
693	974656	FEROZ KENTH	Male		10	530	5300	28590	0	28590	33890	PUNJAB NATIONAL BANK/BIJOA, SRT DAV PUBLIC SCHOOL/4704000100036153
694	975392	KIRANDEEP KAUR	Female		10	530	5300	28590	0	28590	33890	INDIAN BANK/MALLIANKHURD/806561766
695	990724	SWEETY BANGER	Female		10	530	5300	28590	0	28590	33890	STATE BANK OF INDIA/NAKODAR/30513773384
696	1000222	MANISHA	Female		10	530	5300	28590	0	28590	33890	STATE BANK OF INDIA/PHAGWARA/20129408222
697	1010777	GURJIT KAUR	Female		10	530	5300	28590	0	28590	33890	PUNJAB NATIONAL BANK/KMV COLLEGE, JALANDHAR/3920000400127084
698	1018480	Anoop Kumar	Male		10	530	5300	28590	0	28590	33890	STATE BANK OF INDIA/NAKODAR ROAD, JALANDHAR/34278204483
699	1020852	Ramandeep Kaur	Female		10	530	5300	28590	0	28590	33890	PUNJAB NATIONAL BANK/BANGA ROAD, PHAGWARA/0820000103504210
700	1092453	AMRIK SUMAN	Male		10	530	5300	28590	0	28590	33890	PUNJAB AND SIND BANK/SANGH DHESIAN/04401000006261
701	1092391	SARBJEET SINGH	Male		10	530	5300	28590	0	28590	33890	PUNJAB NATIONAL BANK/GORAYA/0185000103341846

Declaration :

Certified that this institution is affiliated to _____ University/Board and is recognized by the Government of India/State Government of _____. Above applicants are regular students of this institution. The information furnished by the students in their applications is verified and they are found eligible to get the scholarship. In case the applicant leaves institution or otherwise discontinues the studies or accepts any other regular scholarship/stipend the fact will be immediately reported to the authority for eventual discontinuance of scholarship/stipend.

Principal
Lyallpur Khalsa College
Jalandhar

Place :
Date :

(Signature & Seal of Head of the Institution)
Name (Capital Letters) :

This Proposal is generated by Scholarship Portal. Printed on 12/10/2015

Scanned by CamScanner

Government of Punjab

Proposal No : N/3/8306/1/1/79085
Institute : Lyallpur Khalsa College For Boys
Scheme : Post Matric Scholarship Scheme for SC
Sanctioning Authority : 12851 - GOVT COLLEGE JANDIALA

Proposal Date : 10/12/2015
Academic Year : 2015 - 2016
Proposal Type : Fresh

S.No.	App ID	Student Name	Gender / Category	Hostel / Annual Income	Months	Rate	Maintenance Allowance	Tuition Fee	Other Fee	Total	Total Entitlement	Bank Details
702	1173955	MANPREET KAUR	Female		10	530	5300	28590	0	28590	33890	PUNJAB NATIONAL BANK/SHAH KOT, JALANDHAR/4711001500002766
Course: M.A./M.A Punjabi/1Yr												
703	534204	Harsharan Kaur	Female		10	530	5300	27000	0	27000	32300	UCO BANK/JANDU SINGHA/23020110004760
704	534348	Veena Kumari	Female		10	530	5300	27000	0	27000	32300	STATE BANK OF INDIA/KHURLA KINGRA/20098773716
705	544884	Rajesh	Male		10	530	5300	27000	0	27000	32300	CANARA BANK/JALANDHAR BMC CHOWK (MAIN)/0165101901724
706	560938	GURPREET	Male		10	530	5300	27000	0	27000	32300	PUNJAB NATIONAL BANK/DHEENA DIST —JALANDHAR/6426000100024175
707	571507	DHARMINDER SINGH	Male		10	530	5300	27000	0	27000	32300	UNION BANK OF INDIA/ADAMPUR DOABA/340202010013259
708	592800	HARBANS LAL	Male		10	530	5300	27000	0	27000	32300	STATE BANK OF PATIALA/CORAYA/55072873473
709	630049	Daljit kaur	Female		10	530	5300	27000	0	27000	32300	CANARA BANK/SUFI PIND/3610101000535
710	633508	Gurpreet Kaur	Female		10	530	5300	27000	0	27000	32300	STATE BANK OF INDIA/ADB KALYANPUR/32508792059
711	653507	ANJU	Female		10	530	5300	27000	0	27000	32300	CANARA BANK/URBAN ESTATE,JALANDHAR/2572101004247
712	769913	RAJNI	Female		10	530	5300	27000	0	27000	32300	INDIAN OVERSEAS BANK/CHAKOHI/172001000003615
713	832142	KULDEEP SINGH	Male		10	530	5300	27000	0	27000	32300	PUNJAB NATIONAL BANK/MALSIAN/0772000112131175

Declaration :

Certified that this institution is affiliated to _____ University/Board and is recognized by the Government of India/State Government of _____. Above applicants are regular students of this institution. The information furnished by the students in their applications is verified and they are found cligible to get the scholarship. In case the applicant leaves institution or otherwise discontinues the studies or accepts any other regular scholarship/stipend the fact will be immediately reported to the authority for eventual discontinuance of scholarship/stipend.

Principal
Lyallpur Khalsa College
Jalandhar

Place :
Date :

(Signature & Seal of Head of the Institution)
Name (Capital Leters) :

This Proposal is generated by Scholarship Portal. Printed on 12/10/2015

Scanned by CamScanner

Government of Punjab

Proposal No : N/3/8306/1/1/79095
Institute : Lyallpur Khalsa College For Boys
Scheme : Post Matric Scholarship Scheme for SC
Sanctioning Authority : 12851 - GOVT COLLEGE JANDIALA

Proposal Date : 10/12/2015
Academic Year : 2015 - 2016
Proposal Type : Fresh

S.No.	Appl. ID	Student Name	Gender / Category	Hostel / Annual Income	Months	Rate	Maintenance Allowance	Tuition Fee	Other Fee	Total Fee	Total Scholarship	Bank Details
714	888425	manta rana	Female		10	530	5300	27000	0	27000	32300	STATE BANK OF INDIA/CHHOTI BARADARI/20096363826
715	1004731	JYOTI	Female		10	530	5300	27000	0	27000	32300	STATE BANK OF INDIA/KHURLA KINGRA/20101329099
716	1010793	SARBJIT KAUR	Female		10	530	5300	27000	0	27000	32300	PUNJAB NATIONAL BANK/KMV COLLEGE, JALANDHAR/3920001500018715
717	1011569	SATWANT	Female		10	530	5300	27000	0	27000	32300	STATE BANK OF INDIA/JANDIALA/65125124943
718	1016931	SHAVEEN KUMARI	Female		10	530	5300	27000	0	27000	32300	PUNJAB NATIONAL BANK/JUNDIALA/3509001500007844
719	1021692	KULWINDER SINGH	Male		10	530	5300	27000	0	27000	32300	PUNJAB NATIONAL BANK/TANDA URMAR/0455001500003869
Course - Pt.Sc / Basic Biotechnology / 1Yr												
720	583139	Happy	Male		10	530	5300	74550	0	74550	79850	ORIENTAL BANK OF COMMERCE/LAMBRA/05642171000349
721	698150	MANPRET KAUR	Female		10	530	5300	74550	0	74550	79850	PUNJAB NATIONAL BANK/JAGPAL PUR/2229001500652013
722	719063	AMANDEEP	Male		10	530	5300	74550	0	74550	79850	STATE BANK OF INDIA/BARA PIND/32099159480
723	1001716	KRISHMA	Female		10	530	5300	74550	0	74550	79850	ALLAHABAD BANK/SHANKAR /50181202485
724	1001776	ISHWAR LAL	Male		10	530	5300	74550	0	74550	79850	PUNJAB NATIONAL BANK/GORAYA/0185000103326050

Declaration :

Certified that this institution is affiliated to _____ University/Board and is recognized by the Government of India/State Government of _____. Above applicants are regular students of this institution. The information furnished by the students in their applications is verified and they are found eligible to get the scholarship. In case the applicant leaves institution or otherwise discontinues the studies or accepts any other regular scholarship/stipend the fact will be immediately reported to the authority for eventual discontinuance of scholarship/stipend.

Place :
Date :

Principal
Lyallpur Khalsa College
Jalandhar

(Signature & Seal of Head of the Institution)
Name (Capital Leters) :

This Proposal is generated by Scholarship Portal. Printed on 12/10/2015

Scanned by CamScanner

Government of Punjab

Proposal No : N3/8306/1/1/79095
Institute : Lyallpur Khalsa College For Boys
Scheme : Post Matric Scholarship Scheme for SC
Sanctioning Authority : 12851 - GOVT COLLEGE JANDIALA

Proposal Date : 10/12/2015
Academic Year : 2015 - 2016
Proposal Type : Fresh

Sr.No	Application ID	Student Name	Gender / Category	Hostel / Annual Income	Months	Rate	Maintenance Allowance	Tuition Fee	Other Fee	Total Fee	Total Scholarship	Bank Details
725	806201	RITU	Female		10	530	5300	63540	0	63540	68840	PUNJAB NATIONAL BANK/KISHANPURA CHOWK, JALANDHAR/2227000100250416
726	850680	Baljeet Kumar	Male		10	530	5300	63540	0	63540	68840	PUNJAB NATIONAL BANK/JALANDAR PREET NAGAR/2231000109074328

Declaration :

Certified that this institution is affiliated to _____ University/Board and is recognized by the Government of India/State Government of _____. Above applicants are regular students of this institution. The information furnished by the students in their applications is verified and they are found eligible to get the scholarship. In case the applicant leaves institution or otherwise discontinues the studies or accepts any other regular scholarship/stipend the fact will be immediately reported to the authority for eventual discontinuance of scholarship/stipend.

Place :
Date :

(Signature & Seal of Head of the Institution)
Name (Capital Leters) :

Principal
Lyallpur Khalsa College
Jalandhar

This Proposal is generated by Scholarship Portal. Printed on 12/10/2015

Scanned by CamScanner

Government of Punjab

Proposal No : N/38300/1/1/79995

Institute : Lyalpur Khalsa College For Boys

Scheme : Post Matric Scholarship Scheme for SC

Sanctioning Authority : 12851 - GOVT COLLEGE JANDIALA

Proposal Date : 10/12/2015

Academic Year : 2015 - 2016

Proposal Type : Fresh

S.No.	App. ID	Student Name	Gender /Category	Hostel / Annual Income	Months	Rate	Maintenance Allowance	Tuition Fee	Other Fee	Total Fee	Total Scholarship	Bank Details
[illegible] Computer Science/TY												
727	485358	DEEPAK	Male		10	530	5300	59750	0	59750	65050	STATE BANK OF PATIALA/RAMA MANDI JALANDHAR/65147228709
728	519261	NEHA	Female		10	530	5300	59750	0	59750	65050	UCO BANK/BUNDALA/09770110009055
729	530334	Pooja	Female		10	530	5300	59750	0	59750	65050	ORIENTAL BANK OF COMMERCE/KUKARD/00672191014229
730	546855	Sangeeta	Female		10	530	5300	59750	0	59750	65050	CANARA BANK/UPPAL KHALSA/2132101009560
731	546985	CHANDANA	Female		10	530	5300	59750	0	59750	65050	PUNJAB NATIONAL BANK/JANDU SINGHA JALANDHAR/6906000100019147
732	631934	Renu Bala	Female		10	530	5300	59750	0	59750	65050	STATE BANK OF INDIA/IDC JALANDHAR/33155230807
733	632271	VEDIKA	Female		10	530	5300	59750	0	59750	65050	STATE BANK OF INDIA/KHURLA KINGRA/35209870526
734	763067	DALJEET KAUR	Female		10	530	5300	59750	0	59750	65050	PUNJAB NATIONAL BANK/LAMBRA/0753000101871861
735	879171	Kuljit Kaur	Female		10	530	5300	59750	0	59750	65050	UCO BANK/ADAMPUR DOABA/01810110002391
736	889370	CHERRY	Female		10	530	5300	59750	0	59750	65050	STATE BANK OF INDIA/NAKODAR ROAD, JALANDHAR/32530919670

Declaration :

Certified that this institution is affiliated to _____ University/Board and is recognized by the Government of India/State Government of _____. Above applicants are regular students of this institution. The information furnished by the students in their applications is verified and they are found eligible to get the scholarship. In case the applicant leaves institution or otherwise discontinues the studies or accepts any other regular scholarship/stipend the fact will be immediately reported to the authority for eventual discontinuance of scholarship/stipend.

Place :

Date :

(Signature & Seal of Head of the Institution)

Name (Capital Leters) :

Principal
Lyalipur Khalsa College
Jalandhar

This Proposal is generated by Scholarship Portal. Printed on 12/10/2015

Scanned by CamScanner

Government of Punjab

Proposal No : N/3/8306/1/1/79095

Institute : Lyallpur Khalsa College For Boys

Scheme : Post Matric Scholarship Scheme for SC

Sanctioning Authority : 12851 - GOVT COLLEGE JANDIALA

Proposal Date : 10/12/2015

Academic Year : 2015 - 2016

Proposal Type : Fresh

S.No	Apply ID	Student Name	Gender / Category	Hostel / Annual Income	Months	Rate	Maintenance Allowance	Tuition Fee	Other Fee	Total Fee	Total Scholarship	Bank Details
737	634643	MONIKA	Female		10	530	5300	30990	0	30990	36290	STATE BANK OF PATIALA/JANDIALA/65147009729
738	654793	NARINDER SINGH	Male		10	530	5300	30990	0	30990	36290	INDIAN OVERSEAS BANK/DOABA COLLEGE/125101000010058
739	874337	SANJOGTA	Female		10	530	5300	30990	0	30990	36290	ORIENTAL BANK OF COMMERCE/TANDA/05542151006951
740	949543	BALDEEP KAUR	Female		10	530	5300	30990	0	30990	36290	PUNJAB NATIONAL BANK/KAPURTHALA, SULTANPUR ROAD/3492001500004578
741	1009921	reema chopra	Female		10	530	5300	30990	0	30990	36290	PUNJAB NATIONAL BANK/NANDACHAUR/3435000107224230
742	1081088	ANITA DEVI	Female		10	530	5300	30990	0	30990	36290	PUNJAB NATIONAL BANK/KANDHALA JATTAN/2323001507192225

Declaration :

Certified that this institution is affiliated to _____ University/Board and is recognized by the Government of India/State Government of _____. Above applicants are regular students of this institution. The information furnished by the students in their applications is verified and they are found eligible to get the scholarship. In case the applicant leaves institution or otherwise discontinues the studies or accepts any other regular scholarship/stipend the fact will be immediately reported to the authority for eventual discontinuance of scholarship/stipend.

Place :

Date :

Principal
Lyallpur Khalsa College
Jalandhar

(Signature & Seal of Head of the Institution)

Name (Capital Leters) :

This Proposal is generated by Scholarship Portal. Printed on 12/10/20

Scanned by CamScanner

Government of Punjab

Proposal No : PB-B306-1-[illegible]

Institute : Lyallpur Khalsa College For Boys

Scheme : Post Matric Scholarship Scheme for SC

Sanctioning Authority : 12851 - GOVT COLLEGE JANDIALA

Proposal Date : 10/12/2015

Academic Year : 2015 - 2016

Proposal Type : Fresh

[illegible]												
743	592647	neha	Female		10	530	5300	32300	0	32300	37600	PUNJAB NATIONAL BANK/PASLA/2902001508777389
744	594808	Mandeep Kaur	Female		10	530	5300	32300	0	32300	37600	STATE BANK OF INDIA/BHOGPUR/30654883205
745	707698	KIRANJIT KAUR	Female		10	530	5300	32300	0	32300	37600	STATE BANK OF INDIA/JANDIALA/30656686250
746	838133	karam singh	Male		10	530	5300	32300	0	32300	37600	STATE BANK OF INDIA/MINI SECTT, JALANDHAR/33393834477
747	969094	HARWINDER SINGH	Male		10	530	5300	32300	0	32300	37600	STATE BANK OF INDIA/SHAHKOT/20180803284
748	981389	Kuldeep Kaur	Female		10	530	5300	32300	0	32300	37600	PUNJAB NATIONAL BANK/SARIH/0857000103093125
749	988235	RANI	Female		10	530	5300	32300	0	32300	37600	STATE BANK OF INDIA/NAKODAR ROAD, JALANDHAR/32282116108
750	1007215	PREETI THAPAR	Female		10	530	5300	32300	0	32300	37600	STATE BANK OF PATIALA/NAKODAR/65138932467
751	1022990	daljit kaur	Female		10	530	5300	32300	0	32300	37600	STATE BANK OF PATIALA/NURMAHAL/65046088943
752	1086430	Rachna Raj	Female		10	530	5300	32300	0	32300	37600	STATE BANK OF INDIA/IDC JALANDHAR/33358561078

Declaration :

Certified that this institution is affiliated to _____ University/Board and is recognized by the Government of India/State Governmen _____. Above applicants are regular students of this institution. The information furnished by the students in their applications is verified and they are foun eligible to get the scholarship. In case the applicant leaves institution or otherwise discontinues the studies or accepts any other regular scholarship/stipend the fact wil immediately reported to the authority for eventual discontinuance of scholarship/stipend.

Place :

Date :

Principal
Lyallpur Khalsa College
Jalandhar

(Signature & Seal of Head of the Institution)

Name (Capital Leters) :

This Proposal is generated by Scholarship Portal. Printed on 12/

Scanned by CamScanner

Government of Punjab

Proposal No : [illegible]
Institute : Lyallpur Khalsa College For Boys
Scheme : Post Matric Scholarship Scheme for SC
Sanctioning Authority : 12851 - GOVT COLLEGE JANDIALA

Proposal Date : 12/10/2015
Academic Year : 2015 - 2016
Proposal Type : Fresh

SNO	APPID	Scholar Name	Gender /Category	Hostel / Annual Income	Percent	Rate	Maintenance Allowance	Tuition Fee	Other Fee	Total Fee	Total	Bank Details
753	475810	LOVEPREET SINGH	Male		10	530	5300	59750	0	59750	65050	STATE BANK OF PATIALA/URBAN ESTATE , JALANDHAR/65158688935
754	586627	MANISHA	Female		10	530	5300	59750	0	59750	65050	INDIAN OVERSEAS BANK/CHAKOHI/172001000003451
755	611186	JYOTI	Female		10	530	5300	59750	0	59750	65050	PUNJAB NATIONAL BANK/PRAGPUR GT ROAD /6606000100007497
756	659347	gurkiran	Female		10	530	5300	59750	0	59750	65050	STATE BANK OF INDIA/KISHANGARH/32193995188
757	946073	NAVKIRAN JASSI	Female		10	530	5300	59750	0	59750	65050	STATE BANK OF PATIALA/PHILLAUR/65235684831
758	946190	NEHA BHAGAT	Female		10	530	5300	59750	0	59750	65050	BANK OF INDIA/JULLUNDER OVERSEAS/640510310000350
759	950572	KULDEEP KAUR	Female		10	530	5300	59750	0	59750	65050	CENTRAL BANK OF INDIA/INDUSTRIAL ESTATE JULLUNDHAR/3475594218
760	965882	HARWINDER SINGH	Male		10	530	5300	59750	0	59750	65050	STATE BANK OF INDIA/SHAHKOT/20180805284
761	513335	ANIL KUMAR	Male		10	550	5500	31200	0	31200	36700	UCO BANK/ADAMPUR DOABA/01810110010709
762	563594	Nisha	Female		10	550	5500	31200	0	31200	36700	PUNJAB AND SIND BANK/JALANDHAR DEFENCE COLONY (LAYALPUR KHALSA COLLEGE) PUNJAB/07141000082882
763	587776	ANITA	Female		10	550	5500	31200	0	31200	36700	PUNJAB NATIONAL BANK/GURU NANAK NAGAR, JALANDHAR/1463001500134349

Declaration :

Certified that this institution is affiliated to _____ University/Board and is recognized by the Government of India/State Government of _____. Above applicants are regular students of this institution. The information furnished by the students in their applications is verified and they are found eligible to get the scholarship. In case the applicant leaves institution or otherwise discontinues the studies or accepts any other regular scholarship/stipend the fact will be immediately reported to the authority for eventual discontinuance of scholarship/stipend.

Place :
Date :

Principal
Lyallpur Khalsa College
Jalandhar

(Signature & Seal of Head of the Institution)
Name (Capital Leters) :

This Proposal is generated by Scholarship Portal. Printed on 12/10/2015

Scanned by CamScanner

Government of Punjab

Proposal No : N/3/83061:1/79095

Institute : Lyallpur Khalsa College For Boys

Scheme : Post Matric Scholarship Scheme for SC

Sanctioning Authority : 12851 - GOVT COLLEGE JANDIALA

Proposal Date : 10/12/2015

Academic Year : 2015 - 2016

Proposal Type : Fresh

			Gender /Category	Income	Months	Fee	Maintenance Allowance	Tuition Fee	Other Fee	Total	Total	Bank Details
764	595066	SONIA DEVI	Female		10	550	5500	31200	0	31200	36700	PUNJAB NATIONAL BANK/RAMA MANDI/2205001500015603
765	608043	Suresh Kumar	Male		10	550	5500	31200	0	31200	36700	INDIAN OVERSEAS BANK/JALANDHAR CANTONMENT/041101000013332
766	618168	PRINCE KUMAR	Male		10	550	5500	31200	0	31200	36700	PUNJAB NATIONAL BANK/SHAM CHAURASI/3438001507200665
767	624668	Reena	Female		10	550	5500	31200	0	31200	36700	SOUTH INDIAN BANK/PHAGWARA/0575053000002612
768	630510	kavita	Female		10	550	5500	31200	0	31200	36700	PUNJAB NATIONAL BANK/NEHRU NAGAR PHAGWARA/1816001500010939
769	634000	SANJEEV BASRA	Male		10	550	5500	31200	0	31200	36700	ORIENTAL BANK OF COMMERCE/PHAGWARA GT ROAD-JALANDHAR/00572191011239
770	653105	KAWALJEET	Male		10	550	5500	31200	0	31200	36700	PUNJAB NATIONAL BANK/JALANDHAR, SUS NAGAR/2221000109139938
771	657462	GAURAV	Male		10	550	5500	31200	0	31200	36700	STATE BANK OF INDIA/SPORTS & SURGICAL COMPLEX, JALANDHAR/32749667192
772	674854	raj kumar khosla	Male		12	550	6600	31200	0	31200	37800	BANK OF INDIA/JAMSHER/641110110003240
773	757306	JASBIR KAUR	Female		10	550	5500	31200	0	31200	36700	PUNJAB NATIONAL BANK/NEFT NODAL BRANCH PGB RRB /86431700003529
774	759052	Deepak Chahal	Male		10	550	5500	31200	0	31200	36700	UNION BANK OF INDIA/RAMA MANDI JALANDHAR/607202010000189
775	777304	CRISI	Female		10	550	5500	31200	0	31200	36700	STATE BANK OF INDIA/NAKODAR/30663980242

Declaration :

Certified that this institution is affiliated to _____ University/Board and is recognized by the Government of India/State Government of _____. Above applicants are regular students of this institution. The information furnished by the students in their applications is verified and they are found eligible to get the scholarship. In case the applicant leaves institution or otherwise discontinues the studies or accepts any other regular scholarship/stipend the fact will be immediately reported to the authority for eventual discontinuance of scholarship/stipend.

Place :

Date :

(Signature & Seal of Head of the Institution)

Name (Capital Leters) :

Principal
Lyallpur Khalsa College
Jalandhar

This Proposal is generated by Scholarship Portal. Printed on 12/10/2

Scanned by CamScanner

Government of Punjab

Proposal No : N3/8306/1/179095
Institute : Lyallpur Khalsa College For Boys
Scheme : Post Matric Scholarship Scheme for SC
Sanctioning Authority : 12851 - GOVT COLLEGE JANDIALA

Proposal Date : 10/12/2015
Academic Year : 2015 - 2016
Proposal Type : Fresh

776	886347	KIRAN	Female		10	550	5500	31200	0	31200	36700	PUNJAB NATIONAL BANK/LAMBRA/0753000101869963
777	897879	Balkar Singh	Male		10	550	5500	31200	0	31200	36700	ORIENTAL BANK OF COMMERCE/MEHATPUR-DIST-JALANDHAR/15552191021897
778	961675	paramjit singh	Male		10	550	5500	31200	0	31200	36700	HDFC BANK LTD./SHANKAR/50100020294596
779	970021	KULBIR KAUR	Female		10	550	5500	31200	0	31200	36700	PUNJAB NATIONAL BANK/Punjab National Bank Kapurthala/0258001500024760
780	982649	CHARANJIT SINGH	Male		10	550	5500	31200	0	31200	36700	STATE BANK OF INDIA/BARING UNION CHRISTIAN COLLEGE(BUC) BATALA/32795083950
781	1008803	PRIYA	Female		10	550	5500	31200	0	31200	36700	CENTRAL BANK OF INDIA/JALANDHAR CANTONMENT/3371999802
782	1009067	SANDHYA RANI	Female		10	550	5500	31200	0	31200	36700	CANARA BANK/SHAHKOT NRI BRANCH/2532101006094
783	1010400	mandeep jass	Female		10	550	5500	31200	0	31200	36700	BANK OF BARODA/TALHAN, DIST JALANDHAR/21450100005840
784	1010853	Rakesh Kumar	Male		10	550	5500	31200	0	31200	36700	STATE BANK OF INDIA/BHOGPUR/34393694429
785	1020388	HARPREET KAUR	Female		10	550	5500	31200	0	31200	36700	PUNJAB NATIONAL BANK/KOTLI THAN SINGH/2316000101115753

Declaration :

Certified that this institution is affiliated to _____ University/Board and is recognized by the Government of India/State Government of _____. Above applicants are regular students of this institution. The information furnished by the students in their applications is verified and they are found eligible to get the scholarship. In case the applicant leaves institution or otherwise discontinues the studies or accepts any other regular scholarship/stipend the fact will be immediately reported to the authority for eventual discontinuance of scholarship/stipend.

Place :
Date :

Principal
Lyallpur Khalsa College
Jalandhar

(Signature & Seal of Head of the Institution)
Name (Capital Leters) :

This Proposal is generated by Scholarship Portal. Printed on 12/10/2015

Scanned by CamScanner

Government of Punjab

Proposal No: *[illegible]
Institute: Lyallpur Khalsa College For Boys
Scheme: Post Matric Scholarship Scheme for SC
Sanctioning Authority: 12651 - GOVT COLLEGE JANDIALA

Proposal Date: 10/12/2015
Academic Year: 2015 - 2016
Proposal Type: Fresh

786	1022659	Amit Singh	Male	10	550	5500	31200	0	31200	36700	PUNJAB NATIONAL BANK/DEFENCE COLONY, JALANDHAR/1549001500008009
787	1021146	BALWINDER KAUR	Female	10	550	5500	31200	0	31200	36700	STATE BANK OF INDIA/SHAHKOT/30663409663
788	1050179	Mamta	Female	10	550	5500	31200	0	31200	36700	PUNJAB NATIONAL BANK/URBAN ESTATE PH-I/4112000100555424
		TOTALS :				3105020		0	2448610 0	27591120	

Declaration :

Certified that this institution is affiliated to _____ University/Board and is recognized by the Government of India/State Government of _____. Above applicants are regular students of this institution. The information furnished by the students in their applications is verified and they are found eligible to get the scholarship. In case the applicant leaves institution or otherwise discontinues the studies or accepts any other regular scholarship/stipend the fact will be immediately reported to the authority for eventual discontinuance of scholarship/stipend.

Place :
Date :

Lyallpur Khalsa [illegible]
(Signature & Seal of Head of the Institution)
Name (Capital Leters)

This Proposal is generated by Scholarship Portal. Printed on 12/10/2015

Scanned by CamScanner

Government of Punjab

Proposal No : R/3/8306/1/1/79038
Institute : Lyallpur Khalsa College For Boys
Scheme : Post Matric Scholarship Scheme for SC
Sanctioning Authority : 12851 - GOVT COLLEGE JANDIALA

Proposal Date : 10/12/2015
Academic Year : 2015 - 2016
Proposal Type : Renewal

Sr. No.	App. ID	Student Name	Gender /Category	Hostel / Annual Income	Months	Rate	Maintenance Allowance	Tuition Fee	Other Fee	Total Fee	Total Scholarship	Bank Details
College : [illegible] (Humanities)/1Yr												
1	643557	SANDEEP KUMAR	Male		12	300	3600	24600	0	24600	28200	BANK OF INDIA/PATARA/641310410001498
2	667828	Kamaljit	Male		12	300	3600	24600	0	24600	28200	ORIENTAL BANK OF COMMERCE/KALA SANGHIAN/13612121017375
College : [illegible]												
3	476344	JOHAN	Male		12	300	3600	26400	0	26400	30000	PUNJAB NATIONAL BANK/JALANDAR PREET NAGAR/2231000105061555
4	476712	RAVI KANT	Male		12	300	3600	26400	0	26400	30000	UCO BANK/BHARGAVA CAMP, JALANDHAR/13480110102497
5	477981	MUNISH KUMAR	Male		12	300	3600	26400	0	26400	30000	STATE BANK OF INDIA/CHHOTI BARADARI/33164723681
6	478617	SURAJ VISHAL	Male		12	300	3600	26400	0	26400	30000	ALLAHABAD BANK/JALANDHAR N.R.I./59010217346
7	484884	SURAJ KUMAR	Male		12	300	3600	26400	0	26400	30000	PUNJAB NATIONAL BANK/JALANDHAR CANTT/0233001500047355
8	518058	DILPREET SINGH	Male		12	300	3600	26400	0	26400	30000	UCO BANK/TALWAN/04560110009918
9	529885	AMARJIT KUMAR	Male		12	300	3600	26400	0	26400	30000	STATE BANK OF INDIA/KISHANGARH/32385309670
10	529985	RAJAT	Male		12	300	3600	26400	0	26400	30000	ORIENTAL BANK OF COMMERCE/ADAMPUR/0565219101186 7
11	530838	RAJAT	Male		12	300	3600	26400	0	26400	30000	PUNJAB NATIONAL BANK/BINPALKE/1265001502075419

Declaration :

Certified that this institution is affiliated to _____ University/Board and is recognized by the Government of India/State Government of _____. Above applicants are regular students of this institution. The information furnished by the students in their applications is verified and they are found eligible to get the scholarship. In case the applicant leaves institution or otherwise discontinues the studies or accepts any other regular scholarship/stipend the fact will be immediately reported to the authority for eventual discontinuance of scholarship/stipend.

Lyallpur Khalsa College
(Signature & Seal of Head of the Institution)
Name (Capital Leters)

Place :
Date :

Scanned by CamScanner

Proposal No : R/3/830671/1/79038
Institute : Lyallpur Khalsa College For Boys
Scheme : Post Matric Scholarship Scheme for SC
Sanctioning Authority : 12851 - GOVT COLLEGE JANDIALA

Proposal Date : 10/12/2015
Academic Year : 2015 - 2016
Proposal Type : Renewal

S.No.	App. ID	Student Name	Gender /Category	Hostel / Annual Income	Months	Rate	Maintenence Allowance	Tuition Fee	Other Fee	Total Fee	Total Scholarship	Bank Details
12	532112	GAGANDEEP	Male		12	300	3600	26400	0	26400	30000	CANARA BANK/CHACHRARI/2092108061858
13	535718	BALVIR SINGH	Male		12	300	3600	26400	0	26400	30000	CANARA BANK/KOT BADAL KAHN/2103108014115
14	536430	RAMAN KUMAR	Male		12	300	3600	26400	0	26400	30000	CANARA BANK/SHAHKOT NRI BRANCH/2532108004693
15	545724	NAVNEET KUMAR	Male		12	300	3600	26400	0	26400	30000	PUNJAB NATIONAL BANK/PADDI SURA SINGH/2925001500005924
16	560706	AALAMDEEP SINGH	Male		12	300	3600	26400	0	26400	30000	UNION BANK OF INDIA/PHILLAUR/615202010000639
17	580032	Gurwinder Kumar	Male		12	300	3600	26400	0	26400	30000	PUNJAB NATIONAL BANK/JALANDAR PREET NAGAR/2231000109073453
18	584925	Hemant chander	Male		12	300	3600	26400	0	26400	30000	ORIENTAL BANK OF COMMERCE/LAMBRA/05642171001490
19	625786	SHUBHAM KUMAR	Male		12	300	3600	26400	0	26400	30000	UCO BANK/RANJITGARH/13230110009758
20	628470	JUNISH	Male		12	300	3600	26400	0	26400	30000	PUNJAB NATIONAL BANK/NEHRU NAGAR PHAGWARA/1816001500026815
21	630292	Suman Kumar Paul	Male		12	300	3600	26400	0	26400	30000	STATE BANK OF INDIA/JALANDHAR CANTONMENT/34060150317
22	639240	Vikasdeep Thaper	Male		12	300	3600	26400	0	26400	30000	BANK OF INDIA/LADOWALI ROAD/640810110003799
23	665303	KAMLESH KUMAR	Male		12	300	3600	26400	0	26400	30000	PUNJAB NATIONAL BANK/ADDA SUNDER CHAK (PUNJAB)/7452000100034299

Declaration :

Certified that this institution is affiliated to _____ University/Board and is recognized by the Government of India/State Government of _____. Above applicants are regular students of this institution. The information furnished by the students in their applications is verified and they are found eligible to get the scholarship. In case the applicant leaves institution or otherwise discontinues the studies or accepts any other regular scholarship/stipend the fact will be immediately reported to the authority for eventual discontinuance of scholarship/stipend.

Principal
Lyallpur Khalsa College
Jalandhar

Place :
Date :

(Signature & Seal of Head of the Institution)
Name (Capital Leters) :

This Proposal is generated by Scholarship Portal. Printed on 12/10/2

Scanned by CamScanner

Government of Punjab

Proposal No : R/3/8306/1/1/79038
Institute : Lyallpur Khalsa College For Boys
Scheme : Post Matric Scholarship Scheme for SC
Sanctioning Authority : 12851 - GOVT COLLEGE JANDIALA

Proposal Date : 10/12/2015
Academic Year : 2015 - 2016
Proposal Type : Renewal

S.No.	App. ID	Student Name	Gender /Category	Hostel / Annual Income	Months	Rate	Maintenence Allowance	Tution Fee	Other Fee	Total Fee	Total Scholarship	Bank Details
24	669978	CHETAN	Male		12	300	3600	26400	0	26400	30000	CANARA BANK/SUFI PIND/3610101002080
25	670454	ANIL KUMAR	Male		12	300	3600	26400	0	26400	30000	STATE BANK OF PATIALA/BARAPIND/65148019579
26	702017	HARMIK KALSI	Male		12	300	3600	26400	0	26400	30000	PUNJAB NATIONAL BANK/JANDU SINGHA JALANDHAR/6906000100019721
27	747071	Harpal Singh	Male		12	300	3600	26400	0	26400	30000	HDFC BANK LTD./KUKAR PIND/501000140139B4
28	754827	Karan Dutt	Male		12	300	3600	26400	0	26400	30000	UCO BANK/JALANDHAR CITY/31180110005354
29	758185	VIVEK GILL	Male		12	300	3600	26400	0	26400	30000	PUNJAB NATIONAL BANK/MAIN BAZAR, PHILLAUR /0384001500007503
30	767498	GOVINDA	Male		12	300	3600	26400	0	26400	30000	PUNJAB NATIONAL BANK/JUPIDIALA/3500001700002463
31	771126	RAJESH KUMAR	Male		12	300	3600	26400	0	26400	30000	UCO BANK/ADAMPUR DOABA/01810110031070
32	779699	Arjun Sahota	Male		12	300	3600	26400	0	26400	30000	STATE BANK OF INDIA/JALANDHAR CANTONMENT/34997347173
33	783493	LOVELY	Male		12	300	3600	26400	0	26400	30000	STATE BANK OF INDIA/BASTI SHEIKH/33661831553
34	804169	MUNISH	Male		12	300	3600	26400	0	26400	30000	ORIENTAL BANK OF COMMERCE/KALA SANGHIAN/13612121017467
35	813470	SHANKAR MANDAL	Male		12	300	3600	26400	0	26400	30000	STATE BANK OF INDIA/NEW SABZI MANDI /34100627989

Declaration :

Certified that this institution is affiliated to _____ University/Board and is recognized by the Government of India/State Government of _____. Above applicants are regular students of this institution. The information furnished by the students in their applications is verified and they are found eligible to get the scholarship. In case the applicant leaves institution or otherwise discontinues the studies or accepts any other regular scholarship/stipend the fact will be immediately reported to the authority for eventual discontinuance of scholarship/stipend.

Principal
Lyallpur Khalsa College
Jalandhar

(Signature & Seal of Head of the Institution)
Name (Capital Leters) :

Place :
Date :

This Proposal is generated by Scholarship Portal. Printed on 12/10/2015

Scanned by CamScanner

Government of Punjab

Proposal No : R/3/6306/1/1/79038
Institute : Lyallpur Khalsa College For Boys
Scheme : Post Matric Scholarship Scheme for SC
Sanctioning Authority : 12851 - GOVT COLLEGE JANDIALA

Proposal Date : 10/12/2015
Academic Year : 2015 - 2016
Proposal Type : Renewal

S.No.	App. ID	Student Name	Gender /Category	Hostel / Annual Income	Months	Rate	Maintenence Allowance	Tuition Fee	Other Fee	Total Fee	Total Scholarship	Bank Details
36	815953	Vikas	Male		12	300	3600	26400	0	26400	30000	PUNJAB NATIONAL BANK/JALANDHAR CANTT/0233001500038719
37	821880	lakhvir singh	Male		12	300	3600	26400	0	26400	30000	PUNJAB NATIONAL BANK/KOTLI THAN SINGH/2316001500110851
38	851811	SANDIP SINGH	Male		12	300	3600	26400	0	26400	30000	UNION BANK OF INDIA/BEAS/636602010004034
39	875207	Pawan Kumar	Male		12	300	3600	26400	0	26400	30000	PUNJAB AND SIND BANK/DAYALPUR/00771000100244
40	890480	AMANDEEP KUMAR	Male		12	300	3600	26400	0	26400	30000	STATE BANK OF INDIA/ADB PHILLAUR/10530117002
41	893026	DINESH	Male		12	300	3600	26400	0	26400	30000	STATE BANK OF INDIA/JALANDHAR CANTONMENT/34352240224
42	895577	SACHIN KUMAR	Male		12	300	3600	26400	0	26400	30000	STATE BANK OF INDIA/JALANDHAR CANTONMENT/34204945698
43	897702	LOVEPREET SINGH	Male		12	300	3600	26400	0	26400	30000	UCO BANK/TALWAN/04560110009901
44	905978	AMANDEEP SINGH	Male		12	300	3600	26400	0	26400	30000	ORIENTAL BANK OF COMMERCE/MALSIAN DISTT JALANDHAR /17172191014774
45	940533	PAWAN KUMAR	Male		12	300	3600	26400	0	26400	30000	INDIAN OVERSEAS BANK/DOABA COLLEGE/125101000008047
46	952137	KULJIT SINGH	Male		12	300	3600	26400	0	26400	30000	PUNJAB NATIONAL BANK/DHULKA/1913001502714877
47	958930	Deepak Badhan	Male		12	300	3600	26400	0	26400	30000	CAPITAL LOCAL AREA BANK LTD./SAMRAI/002205000599

Declaration :

Certified that this institution is affiliated to _____ University/Board and is recognized by the Government of India/State Government of _____. Above applicants are regular students of this institution. The information furnished by the students in their applications is verified and they are found eligible to get the scholarship. In case the applicant leaves institution or otherwise discontinues the studies or accepts any other regular scholarship/stipend the fact will be immediately reported to the authority for eventual discontinuance of scholarship/stipend.

Principal
Lyallpur Khalsa College
Jalandhar

(Signature & Seal of Head of the Institution)
Name (Capital Leters) :

Place :
Date :

This Proposal is generated by Scholarship Portal. Printed on 12/10/2015

Scanned by CamScanner

Government of Punjab

Proposal No : R0310306/1/1/79038
Institute : Lyallpur Khalsa College For Boys
Scheme : Post Matric Scholarship Scheme for SC
Sanctioning Authority : 12851 - GOVT COLLEGE JANDIALA

Proposal Date : 10/12/2015
Academic Year : 2015 - 2016
Proposal Type : Renewal

S.No	App. ID	Student Name	Gender /Category	Hostel / Annual Income	Months	Rate	Maintenance Allowance	Tuition Fee	Other Fee	Total Fee	Total Scholarship	Bank Details
48	960942	MONEY KUMAR	Male		12	300	3600	26400	0	26400	30000	UNION BANK OF INDIA/VILLAGE CHUGATTI - JALANDHAR/452102010049975
49	961476	MANINDER SINGH	Male		12	300	3600	26400	0	26400	30000	PUNJAB NATIONAL BANK/HERAN/2001000102069513
50	968165	Naveen Kumar	Male		12	300	3600	26400	0	26400	30000	PUNJAB NATIONAL BANK/BANK ENCLAVE/4513001700010411
51	968549	Sagar	Male		12	300	3600	26400	0	26400	30000	STATE BANK OF INDIA/JALANDHAR CANTONMENT/11111649327
52	973714	MANSIMRAN SINGH	Male		12	300	3600	26400	0	26400	30000	BANK OF INDIA/PATARA/641310110003349
53	1004319	SUKHJEET SINGH	Male		12	300	3600	26400	0	26400	30000	PUNJAB AND SIND BANK/DAKOHA/00913000085030
54	1008051	VEER KUMAR	Male		12	300	3600	26400	0	26400	30000	STATE BANK OF INDIA/RAMA MANDI/34065127306
55	1014777	Harpreet Kumar	Male		12	300	3600	26400	0	26400	30000	ORIENTAL BANK OF COMMERCE/KUKARD/00672191015547
56	1025665	Suresh Kumar	Male		12	300	3600	26400	0	26400	30000	PUNJAB NATIONAL BANK/RAMA MANDI/2205000121211225
57	1030335	RAHUL RAI	Male		12	300	3600	26400	0	26400	30000	CANARA BANK/SUFI PIND/3610108000644
58	1031621	Barinder singh	Male		12	300	3600	26400	0	26400	30000	PUNJAB NATIONAL BANK/KOTLI THAN SINGH/2316001501104501
59	1056726	Somen	Male		12	300	3600	26400	0	26400	30000	STATE BANK OF PATIALA/JALANDHAR GURU TEG BAHADUR NAGAR/55153822508

Declaration :

Certified that this institution is affiliated to _____ University/Board and is recognized by the Government of India/State Government of _____. Above applicants are regular students of this institution. The information furnished by the students in their applications is verified and they are found eligible to get the scholarship. In case the applicant leaves institution or otherwise discontinues the studies or accepts any other regular scholarship/stipend the fact will be immediately reported to the authority for eventual discontinuance of scholarship/stipend.

Place :
Date :

Principal
Lyallpur Khalsa College
Jalandhar

(Signature & Seal of Head of the Institution)
Name (Capital Leters) :

This Proposal is generated by Scholarship Portal. Printed on 12/10/2015

Scanned by CamScanner

Government of Punjab

Proposal No : R/3/8306/1/1/79038
Institute : Lyallpur Khalsa College For Boys
Scheme : Post Matric Scholarship Scheme for SC
Sanctioning Authority : 12851 - GOVT COLLEGE JANDIALA

Proposal Date : 10/12/2015
Academic Year : 2015 - 2016
Proposal Type : Renewal

S.No.	App. ID	Student Name	Gender /Category	Hostel / Annual Income	Months	Rate	Maintenance Allowance	Tuition Fee	Other Fee	Total Fee	Total Scholarship	Bank Details
60	1070413	Gurpreet singh	Male		12	300	3600	26400	0	26400	30000	ALLAHABAD BANK/KAPURTHALA/59009320128
61	1089155	Manpreet Kumar	Male		12	300	3600	26400	0	26400	30000	STATE BANK OF INDIA/BANGA/32343873536
Course : B.A./B.A. (Humanities)/3Yr												
62	475983	RAHUL	Male		12	300	3600	25800	0	25800	29400	UCO BANK/JANDIALA/23083211010166
63	476077	ROHIT	Male		12	300	3600	25800	0	25800	29400	BANK OF INDIA/GARHA/641010110004063
64	476457	VISHAVJIT SINGH	Male		12	300	3600	25800	0	25800	29400	PUNJAB NATIONAL BANK/JALANDAR PREET NAGAR/2231000109048226
65	479237	VINEY BANGER	Male		12	300	3600	25800	0	25800	29400	STATE BANK OF INDIA/MINI SECTT, JALANDHAR/33219527082
66	489911	SOURAV	Male		12	300	3600	25800	0	25800	29400	ALLAHABAD BANK/KURALI/50162577402
67	492610	JASKARANDEEP SINGH	Male		12	300	3600	25800	0	25800	29400	UNION BANK OF INDIA/JALANDHAR MAIN/308302010043790
68	496074	RAJDEEP	Male		12	300	3600	25800	0	25800	29400	IDBI LTD./NAKODAR/1175104000023056
69	496160	AMARJEET	Male		12	300	3600	25800	0	25800	29400	PUNJAB NATIONAL BANK/JALANDAR PREET NAGAR/2231001500003618
70	503897	VINEY KUMAR	Male		12	300	3600	25800	0	25800	29400	UNION BANK OF INDIA/VILLAGE CHUGATTI - JALANDHAR/452102010047628
71	511797	HARJIT SINGH	Male		12	300	3600	25800	0	25800	29400	UCO BANK/LOHIAN KHAS/23090110015742

Declaration :

Certified that this Institution is affiliated to _____ University/Board and is recognized by the Government of India/State Government of _____. Above applicants are regular students of this Institution. The information furnished by the students in their applications is verified and they are found eligible to get the scholarship. In case the applicant leaves institution or otherwise discontinues the studies or accepts any other regular scholarship/stipend the fact will be immediately reported to the authority for eventual discontinuance of scholarship/stipend.

Place :
Date :

Principal
Lyallpur Khalsa College
Jalandhar

(Signature & Seal of Head of the Institution)
Name (Capital Leters) :

This Proposal is generated by Scholarship Portal. Printed on 12/10/2015

Scanned by CamScanner

Government of Punjab

Proposal No : R/3/8306/1/1/79038
Institute : Lyallpur Khalsa College For Boys
Scheme : Post Matric Scholarship Scheme for SC
Sanctioning Authority : 12851 - GOVT COLLEGE JANDIALA

Proposal Date : 10/12/2015
Academic Year : 2015 - 2016
Proposal Type : Renewal

S.No.	App. ID	Student Name	Gender /Category	Hostel / Annual Income	Months	Rate	Maintenence Allowance	Tuition Fee	Other Fee	Total Fee	Total Scholarship	Bank Details
72	516732	GURPAL SINGH	Male		12	300	3600	25800	0	25800	29400	STATE BANK OF INDIA/MINI SECTT, JALANDHAR/33352536296
73	528949	Gurinder Kumar	Male		12	300	3600	25800	0	25800	29400	ORIENTAL BANK OF COMMERCE/JALANDHAR CANTT/00572171006650
74	531486	BHUPINDER KUMAR	Male		12	300	3600	25800	0	25800	29400	STATE BANK OF INDIA/LAMBRA/31220773060
75	546094	KARAN	Male		12	300	3600	25800	0	25800	29400	STATE BANK OF INDIA/JALANDHAR CANTONMENT/33966825464
76	546954	JATINDER KUMAR	Male		12	300	3600	25800	0	25800	29400	UCO BANK/RANJITGARH/13233211000600
77	547043	GAGAN KUMAR	Male		12	300	3600	25800	0	25800	29400	UNION BANK OF INDIA/VILLAGE CHUGATTI - JALANDHAR/452102010045987
78	547055	AMANINDER	Male		12	300	3600	25800	0	25800	29400	PUNJAB NATIONAL BANK/JANDU SINGHA JALANDHAR/6906000100005524
79	552545	vikas	Male		12	300	3600	25800	0	25800	29400	UNION BANK OF INDIA/JALANDHAR MAIN/308302010043788
80	561714	DAL CHAND	Male		12	300	3600	25800	0	25800	29400	STATE BANK OF INDIA/MITHAPUR ROAD/32352654127
81	567607	KAMAL KUMAR	Male		12	300	3600	25800	0	25800	29400	BANK OF INDIA/GARHA/641010110004028
82	575335	charanjit	Male		12	300	3600	25800	0	25800	29400	PUNJAB NATIONAL BANK/HERAN/2001000102071749

Declaration :

Certified that this institution is affiliated to _____ University/Board and is recognized by the Government of India/State Government of _____. Above applicants are regular students of this institution. The information furnished by the students in their applications is verified and they are found eligible to get the scholarship. In case the applicant leaves institution or otherwise discontinues the studies or accepts any other regular scholarship/stipend the fact will be immediately reported to the authority for eventual discontinuance of scholarship/stipend.

Principal
Lyallpur Khalsa College
Jalandhar

Place :
Date :

(Signature & Seal of Head of the Institution)
Name (Capital Leters) :

This Proposal is generated by Scholarship Portal. Printed on 12/10/2015

Scanned by CamScanner

Government of Punjab

Proposal No : R/3/8306/1/1/79038
Institute : Lyallpur Khalsa College For Boys
Scheme : Post Matric Scholarship Scheme for SC
Sanctioning Authority : 12851 - GOVT COLLEGE JANDIALA

Proposal Date : 10/12/2015
Academic Year : 2015 - 2016
Proposal Type : Renewal

S.No	App. ID	Student Name	Gender /Category	Hostel / Annual Income	Months	Rate	Maintenance Allowance	Tuition Fee	Other Fee	Total Fee	Total Scholarship	Bank Details
83	579948	Lovepreet Singh	Male		12	300	3600	25800	0	25800	29400	STATE BANK OF INDIA/PHOLARIWALA/32347222274
84	580056	Davinder jeet	Male		12	300	3600	25800	0	25800	29400	CANARA BANK/SUFI PIND/3610101001792
85	581602	RAJWINDER SINGH	Male		12	300	3600	25800	0	25800	29400	PUNJAB NATIONAL BANK/JALANDHAR CANTT, DEEP NAGAR/4708000100036751
86	581896	Sourav	Male		12	300	3600	25800	0	25800	29400	PUNJAB NATIONAL BANK/JALANDHAR CANTT/0233001700024352
87	583763	RAVI PAL	Male		12	300	3600	25800	0	25800	29400	UCO BANK/BHOLATH KAPURTHALA/03203211004936
88	586865	AJAY KUMAR	Male		12	300	3600	25800	0	25800	29400	PUNJAB NATIONAL BANK/JALANDAR PREET NAGAR/2231001500004194
89	592035	Vijay Kumar	Male		12	300	3600	25800	0	25800	29400	INDIAN OVERSEAS BANK/JALANDHAR CANTONMENT/041101000012901
90	597934	SUNIL BANGER	Male		12	300	3600	25800	0	25800	29400	STATE BANK OF INDIA/JALANDHAR CANTONMENT/20273865408
91	606048	KOMAL PREET	Male		12	300	3600	25800	0	25800	29400	PUNJAB AND SIND BANK/LAMBRA/07431000036787
92	609519	BALWINDER SINGH	Male		12	300	3600	25800	0	25800	29400	STATE BANK OF INDIA/BEHRAM/31797993997
93	614894	AMANDEEP KUMAR	Male		12	300	3600	25800	0	25800	29400	PUNJAB NATIONAL BANK/JALANDHAR CANTT/0233001500040149
94	614985	NARINDER KUMAR	Male		12	300	3600	25800	0	25800	29400	STATE BANK OF INDIA/JALANDHAR CANTONMENT/33170942963

Declaration :

Certified that this institution is affiliated to _____ University/Board and is recognized by the Government of India/State Government of _____. Above applicants are regular students of this institution. The information furnished by the students in their applications is verified and they are found eligible to get the scholarship. In case the applicant leaves institution or otherwise discontinues the studies or accepts any other regular scholarship/stipend the fact will be immediately reported to the authority for eventual discontinuance of scholarship/stipend.

Principal
Lyallpur Khalsa College
Jalandhar

Place :
Date :

(Signature & Seal of Head of the Institution)
Name (Capital Leters) :

This Proposal is generated by Schclarship Portal. Printed on 12/10/2015

Scanned by CamScanner

Government of Punjab

Proposal No : R/3/8306/1/1/79038
Institute : Lyallpur Khalsa College For Boys
Scheme : Post Matric Scholarship Scheme for SC
Sanctioning Authority : 12851 - GOVT COLLEGE JANDIALA

Proposal Date : 10/12/2015
Academic Year : 2015 - 2016
Proposal Type : Renewal

S.No.	App. ID	Student Name	Gender /Category	Hostel / Annual Income	Months	Rate	Maintenence Allowance	Tuition Fee	Other Fee	Total Fee	Total Scholarship	Bank Details
95	624941	GURPREET SINGH	Male		12	300	3600	25800	0	25800	29400	STATE BANK OF PATIALA/SHAHKOT/55147023182
96	628958	MANDEEP SINGH	Male		12	300	3600	25800	0	25800	29400	STATE BANK OF INDIA/MITHAPUR ROAD/32338811191
97	632964	DEEPAK THAPER	Male		12	300	3600	25800	0	25800	29400	JAMMU AND KASHMIR BANK/JALLANDAR/0109040107623
98	635248	PAWANPREET SINGH	Male		12	300	3600	25800	0	25800	29400	PUNJAB NATIONAL BANK/GHOMAN/3484000103116081
99	657490	AKASHDEEP	Male		12	300	3600	25800	0	25800	29400	CANARA BANK/SUFI PIND/3610108000646
100	662302	BALWINDER KUMAR	Male		12	300	3600	25800	0	25800	29400	STATE BANK OF INDIA/KHURLA KINGRA/32355056859
101	681128	Amandeep Singh	Male		12	300	3600	25800	0	25800	29400	PUNJAB NATIONAL BANK/JALANDHAR CANTT, DEEP NAGAR/4708000100038050
102	688783	INDERJEET MIDDA	Male		12	300	3600	25800	0	25800	29400	STATE BANK OF INDIA/RAMA MANDI/33159727178
103	700447	AKASH KALYAN	Male		12	300	3600	25800	0	25800	29400	ANDHRA BANK/JALANDHAR/108610100025990
104	710096	KAMAL KUMAR	Male		12	300	3600	25800	0	25800	29400	PUNJAB NATIONAL BANK/JALANDHAR CANTT/0233001500039985
105	717576	MANVIR SINGH	Male		12	300	3600	25800	0	25800	29400	PUNJAB NATIONAL BANK/JALANDHAR ROAD/0205001500028463
106	721028	HARPREET	Male		12	300	3600	25800	0	25800	29400	PUNJAB NATIONAL BANK/MEHATPUR/0773000107282285

Declaration :

Certified that this institution is affiliated to _____ University/Board and is recognized by the Government of India/State Government of _____. Above applicants are regular students of this institution. The information furnished by the students in their applications is verified and they are found eligible to get the scholarship. In case the applicant leaves institution or otherwise discontinues the studies or accepts any other regular scholarship/stipend the fact will be immediately reported to the authority for eventual discontinuance of scholarship/stipend.

Place :
Date :

(Signature & Seal of Head of the Institution)
Name (Capital Leters) :

Principal
Lyallpur Khalsa College
Jalandhar

This Proposal is generated by Scholarship Portal. Printed on 12/10/2015

Scanned by CamScanner

Government of Punjab

Proposal No : R/3/8306/1/1/79038
Institute : Lyallpur Khalsa College For Boys
Scheme : Post Matric Scholarship Scheme for SC
Sanctioning Authority : 12851 - GOVT COLLEGE JANDIALA

Proposal Date : 10/12/2015
Academic Year : 2015 - 2016
Proposal Type : Renewal

S.No.	App. ID	Student Name	Gender /Category	Hostel / Annual Income	Months	Rate	Maintenence Allowance	Tuition Fee	Other Fee	Total Fee	Total Scholarship	Bank Details
107	726577	ANIL KUMAR	Male		12	300	3600	25800	0	25800	29400	PUNJAB NATIONAL BANK/MEHATPUR/0773000107270493
108	741008	LALIT MADAS	Male		12	300	3600	25800	0	25800	29400	ALLAHABAD BANK/JALANDHAR CIVIL LINES/59007203712
109	746107	GURDEEP SINGH	Male		12	300	3600	25800	0	25800	29400	CANARA BANK/LAMBRA/2525101006115
110	755169	Sahil Jassal	Male		12	300	3600	25800	0	25800	29400	STATE BANK OF INDIA/LAMBRA/33219418483
111	755468	RAMANDEEP SINGH	Male		12	300	3600	25800	0	25800	29400	STATE BANK OF INDIA/NAKODAR/33276448986
112	767141	NARESH KUMAR	Male		12	300	3600	25800	0	25800	29400	PUNJAB NATIONAL BANK/SHANKAR, JALANDHAR/4713001500000946
113	781697	Jagdip kumar	Male		12	300	3600	25800	0	25800	29400	STATE BANK OF INDIA/IOC JALANDHAR/34066644244
114	789689	Gulshan	Male		12	300	3600	25800	0	25800	29400	INDIAN OVERSEAS BANK/JALANDHAR CANTONMENT/041101000013363
115	817402	robin kumar	Male		12	300	3600	25800	0	25800	29400	STATE BANK OF INDIA/IOC JALANDHAR/33162035489
116	817782	SUKHA	Male		12	300	3600	25800	0	25800	29400	STATE BANK OF PATIALA/SHAHKOT/65207062721
117	820531	Rahul	Male		12	300	3600	25800	0	25800	29400	CANARA BANK/SANSARPUR/2221108055944
118	823772	MANI KUMAR	Male		12	300	3600	25800	0	25800	29400	STATE BANK OF INDIA/KHURLA KINGRA/32356201875
119	849436	NISHAN	Male		12	300	3600	25800	0	25800	29400	PUNJAB NATIONAL BANK/SARIH/0857000103079435

Declaration :

Certified that this institution is affiliated to _____ University/Board and is recognized by the Government of India/State Government of _____. Above applicants are regular students of this institution. The information furnished by the students in their applications is verified and they are found eligible to get the scholarship. In case the applicant leaves institution or otherwise discontinues the studies or accepts any other regular scholarship/stipend the fact will be immediately reported to the authority for eventual discontinuance of scholarship/stipend.

Principal
Lyallpur Khalsa College
Jalandhar

Place :
Date :

(Signature & Seal of Head of the Institution)
Name (Capital Leters) :

This Proposal is generated by Scholarship Portal. Printed on 12/10/2015

Scanned by CamScanner

Government of Punjab

Proposal No : P/3/8306/1/1/79038
Institute : Lyallpur Khalsa College For Boys
Scheme : Post Matric Scholarship Scheme for SC
Sanctioning Authority : 12851 - GOVT COLLEGE JANDIALA

Proposal Date : 10/12/2015
Academic Year : 2015 - 2016
Proposal Type : Renewal

S.No.	App. ID	Student Name	Gender /Category	Hostel / Annual Income	Months	Rate	Maintenence Allowance	Tuition Fee	Other Fee	Total Fee	Total Scholarship	Bank Details
120	851427	SHARANJIT SINGH	Male		12	300	3600	25800	0	25800	29400	PUNJAB NATIONAL BANK/WARAICH/3505001500001231
121	864197	GURPREET KHOSLA	Male		12	300	3600	25800	0	25800	29400	PUNJAB NATIONAL BANK/TALWANDI MADHO/3524001504026882
122	867065	KETAN KAUL	Male		12	300	3600	25800	0	25800	29400	UCO BANK/JANDU SINGHA/23020110016657
123	880782	Ravinder Kumar	Male		12	300	3600	25800	0	25800	29400	STATE BANK OF INDIA/JALANDHAR MAIN BRANCH/34936865754
124	883793	LOVEPREET SINGH	Male		12	300	3600	25800	0	25800	29400	STATE BANK OF PATIALA/SHAHKOT/65145914993
125	886337	Gagandeep singh	Male		12	300	3600	25800	0	25800	29400	PUNJAB NATIONAL BANK/JALANDHAR CANTT, DEEP NAGAR/4708000100044282
126	890571	HARPREET	Male		12	300	3600	25800	0	25800	29400	ORIENTAL BANK OF COMMERCE/KALA SANGHIAN/13612171001614
127	894228	UMESH KUMAR	Male		12	300	3600	25800	0	25800	29400	PUNJAB NATIONAL BANK/DEFENCE COLONY, JALANDHAR/1549001700015094
128	897555	MANJINDER SINGH	Male		12	300	3600	25800	0	25800	29400	ALLAHABAD BANK/JALANDHAR CIVIL LINES/5900717792
129	902970	Karan	Male		12	300	3600	25800	0	25800	29400	PUNJAB NATIONAL BANK/JALANDHAR CANTT/0233001500010078
130	914476	BALJINDER KUMAR BHUTA	Male		12	300	3600	25800	0	25800	29400	PUNJAB NATIONAL BANK/UNIVERSITY ROAD LADHEWALI /6607001500003167
131	962932	GAUTAM BANGER	Male		12	300	3600	25800	0	25800	29400	BANK OF INDIA/JAMSHER/641110110003220

Declaration :

Certified that this institution is affiliated to _____ University/Board and is recognized by the Government of India/State Government of _____. Above applicants are regular students of this institution. The information furnished by the students in their applications is verified and they are found eligible to get the scholarship. In case the applicant leaves institution or otherwise discontinues the studies or accepts any other regular scholarship/stipend the fact will be immediately reported to the authority for eventual discontinuance of scholarship/stipend.

Principal
Lyallpur Khalsa College
Jalandhar

Place :
Date :

(Signature & Seal of Head of the Institution)
Name (Capital Leters) :

This Proposal is generated by Scholarship Portal. Printed on 12/10/2015

Scanned by CamScanner

Government of Punjab

Proposal No : R/3/8306/1/1/79038
Institute : Lyallpur Khalsa College For Boys
Scheme : Post Matric Scholarship Scheme for SC
Sanctioning Authority : 12851 - GOVT COLLEGE JANDIALA

Proposal Date : 10/12/2015
Academic Year : 2015 - 2016
Proposal Type : Renewal

S.No.	App. ID	Student Name	Gender /Category	Hostel / Annual Income	Months	Rate	Maintenance Allowance	Tuition Fee	Other Fee	Total Fee	Total Scholarship	Bank Details
132	974969	RANJIT SINGH	Male		12	300	3600	25800	0	25800	29400	PUNJAB NATIONAL BANK/NEFT NODAL BRANCH PGB RRB /85010100930003
133	977379	MALKIT KUMAR	Male		12	300	3600	25800	0	25800	29400	PUNJAB NATIONAL BANK/MODEL HOUSE, JALANDHAR/6608005900002496
134	991223	REEPUDAMAN BIR SINGH	Male		12	300	3600	25800	0	25800	29400	PUNJAB AND SIND BANK/LAMBRA/07431000036642
135	996107	Rajesh Kumar	Male		12	300	3600	25800	0	25800	29400	STATE BANK OF INDIA/DAV UNIV.SARMASTPUR JALANDHAR/34241979236
136	997361	GAURAV KUMAR	Male		12	300	3600	25800	0	25800	29400	PUNJAB NATIONAL BANK/BATALA IND.AREA SSI/1055000101041602
137	1002276	HARDEEP SINGH	Male		12	300	3600	25800	0	25800	29400	STATE BANK OF INDIA/JANDUSINGHA/20024976269
138	1005606	Rajesh Kumar	Male		12	300	3600	25800	0	25800	29400	ICICI BANK LTD/MODEL TOWN - JALANDHAR, PUNJAB/151201502104
139	1008856	HARJINDER SINGH	Male		12	300	3600	25800	0	25800	29400	PUNJAB NATIONAL BANK/LADOWALI ROAD/2231001500007456
140	1009948	KULDEEP SINGH	Male		12	300	3600	25800	0	25800	29400	STATE BANK OF INDIA/MITHAPUR ROAD/32352704667
141	1010330	binder singh	Male		12	300	3600	25800	0	25800	29400	ORIENTAL BANK OF COMMERCE/JALALABAD (WEST)/04452171016797
142	1015980	BALJIT KUMAR	Male		12	300	3600	25800	0	25800	29400	CANARA BANK/LAMBRA/2525119000282

Declaration :

Certified that this institution is affiliated to _____ University/Board and is recognized by the Government of India/State Government of _____. Above applicants are regular students of this institution. The information furnished by the students in their applications is verified and they are found eligible to get the scholarship. In case the applicant leaves institution or otherwise discontinues the studies or accepts any other regular scholarship/stipend the fact will be immediately reported to the authority for eventual discontinuance of scholarship/stipend.

Place :
Date :

Principal
Lyallpur Khalsa College
Jalandhar

(Signature & Seal of Head of the Institution)
Name (Capital Leters) :

This Proposal is generated by Scholarship Portal. Printed on 12/10/2015

Scanned by CamScanner

Government of Punjab

Proposal No : R/3/8306/1/1/79038
Institute : Lyallpur Khalsa College For Boys
Scheme : Post Matric Scholarship Scheme for SC
Sanctioning Authority : 12851 - GOVT COLLEGE JANDIALA

Proposal Date : 10/12/2015
Academic Year : 2015 - 2016
Proposal Type : Renewal

S.No	App. ID	Student Name	Gender /Category	Hostel / Ancome	Months	Rate	Maintenance Allowance	Tuition Fee	Other Fee	Total	Total Scholarship	Bank Details
143	1019821	Prince Mehra	Male		12	300	3600	25800	0	25800	29400	STATE BANK OF PATIALA/JANDIALA/65201585272
144	1019313	Rohit Padam	Male		12	300	3600	25800	0	25800	29400	STATE BANK OF INDIA/CHHOTI BARADARI/20177193104
145	1021894	PARMINDER KUMAR	Male		12	300	3600	25800	0	25800	29400	ORIENTAL BANK OF COMMERCE/RAMA MANDI, JALANDHAR/11802191029015
146	1019933	RAJIT KUMAR	Male		12	300	3600	25800	0	25800	29400	PUNJAB NATIONAL BANK/MALSIAN/0772001512114351
147	1027914	CHARANJIT SINGH	Male		12	300	3600	25800	0	25800	29400	PUNJAB AND SIND BANK/LAMBRA/07431000004961
148	1030538	GAGANDEEP singh	Male		12	300	3600	25800	0	25800	29400	STATE BANK OF INDIA/OLD RAILWAY STATION ROAD, JALANDHAR/33156370402
149	1043780	SUKHINDER SINGH	Male		12	300	3600	25800	0	25800	29400	PUNJAB AND SIND BANK/NAKODAR, DIST-T. JALANDHAR, PUNJAB/01131000060645
150	1066946	GAGANDEEP	Male		12	300	3600	25800	0	25800	29400	STATE BANK OF PATIALA/ADAMPUR/65128243061
151	1106415	ADITIYA MARWAHA	Male		12	300	3600	25800	0	25800	29400	UNITED BANK OF INDIA/NAKODAR ROAD/1522010115070
152	1172107	MANDEEP SINGH	Male		12	300	3600	25800	0	25800	29400	PUNJAB AND SIND BANK/JALANDHAR DEFENCE COLONY (LAYALPUR KHALSA COLLEGE) PUNJAB/07141000083242
153	1142644	DHARM SINGH	Male		12	300	3600	25800	0	25800	29400	PUNJAB NATIONAL BANK/DERA BABA NANAK/0621000105229545

Declaration :

Certified that this institution is affiliated to _____ University/Board and is recognized by the Government of India/State Government of _____. Above applicants are regular students of this institution. The information furnished by the students in their applications is verified and they are found eligible to get the scholarship. In case the applicant leaves institution or otherwise discontinues the studies or accepts any other regular scholarship/stipend the fact will be immediately reported to the authority for eventual discontinuance of scholarship/stipend.

Place :
Date :

Principal
Lyallpur Khalsa College
Jalandhar

(Signature & Seal of Head of the Institution)
Name (Capital Leters) :

This Proposal is generated by Scholarship Portal. Printed on 12/10/2015

Scanned by CamScanner

Government of Punjab

Proposal No : R/3/8306/1/1/79038

Institute : Lyallpur Khalsa College For Boys

Scheme : Post Matric Scholarship Scheme for SC

Sanctioning Authority : 12851 - GOVT COLLEGE JANDIALA

Proposal Date : 10/12/2015

Academic Year : 2015 - 2016

Proposal Type : Renewal

S.No.	App. ID	Student Name	Gender /Category	Hostel / Annual Income	Months	Rate	Maintenence Allowance	Tuition Fee	Other Fee	Total Fee	Total Scholarship	Bank Details
154	1181245	sunnygill sunnygill sunnygill	Male		12	300	3600	25800	0	25800	29400	PUNJAB NATIONAL BANK/JALANDHAR CANTT/0233001700018883
Course : B. Com./B.Com Professional/2Yr												
155	474731	Gurpreet Chander	Male		12	300	3600	40900	0	40900	44500	STATE BANK OF INDIA/NAKODAR/33767609324
156	476769	ROHIT KUMAR	Male		12	300	3600	40900	0	40900	44500	PUNJAB NATIONAL BANK/LADOWALI ROAD/0713001500009217
157	478141	SOURAV	Male		12	300	3600	40900	0	40900	44500	STATE BANK OF PATIALA/KARTARPUR/55154114481
158	478681	RAVI KUMAR	Male		12	300	3600	40900	0	40900	44500	UNITED BANK OF INDIA/NAKODAR ROAD/1522010113366
159	481891	SURAJ	Male		12	300	3600	40900	0	40900	44500	ALLAHABAD BANK/JALANDHAR CIVIL LINES/59009907024
160	469744	MANISHA	Female		12	300	3600	40900	0	40900	44500	CAPITAL LOCAL AREA BANK LTD./SAMRAI/002200010076
161	489800	JASWINDER KAUR	Female		12	300	3600	40900	0	40900	44500	UCO BANK/TALWAN/04560110013809
162	490568	GURBAKSH SINGH	Male		12	300	3600	40900	0	40900	44500	CENTRAL BANK OF INDIA/MAI HIRAN GATE, JALANDHAR CITY/3346494675
163	499894	Sunil kumar	Male		12	300	3600	40900	0	40900	44500	STATE BANK OF INDIA/NAKODAR/33860134598
164	503980	SUNAINA	Female		12	300	3600	40900	0	40900	44500	CANARA BANK/NAKODAR/2321101045132
165	506563	RAJ KUMAR	Male		12	300	3600	40900	0	40900	44500	UCO BANK/JANDIALA/23083211002574
166	531891	MADHU BALA	Female		12	300	3600	40900	0	40900	44500	BANK OF INDIA/JALANDHAR/640010110003302

Declaration :

Certified that this institution is affiliated to _____ University/Board and is recognized by the Government of India/State Government of _____. Above applicants are regular students of this institution. The information furnished by the students in their applications is verified and they are found eligible to get the scholarship. In case the applicant leaves institution or otherwise discontinues the studies or accepts any other regular scholarship/stipend the fact will be immediately reported to the authority for eventual discontinuance of scholarship/stipend.

Principal
Lyallpur Khalsa College
Jalandhar

(Signature & Seal of Head of the Institution)

Name (Capital Leters) :

Place :

Date :

This Proposal is generated by Scholarship Portal, Printed on 12/10/2015

Scanned by CamScanner

Government of Punjab

Proposal No : R/3/8306/1/1/79038
Institute : Lyallpur Khalsa College For Boys
Scheme : Post Matric Scholarship Scheme for SC
Sanctioning Authority : 12851 - GOVT COLLEGE JANDIALA

Proposal Date : 10/12/2015
Academic Year : 2015 - 2016
Proposal Type : Renewal

S.No.	App. ID	Student Name	Gender / Category	Hostel / Annual Income	Months	Rate	Maintenence Allowance	Tuition Fee	Other Fee	Total Fee	Total Scholarship	Bank Details
167	532284	SHIVANI	Female		12	300	3600	40900	0	40900	44500	PUNJAB NATIONAL BANK/BASTI DANISHMANDA, JALANDHAR/2991001506031320
168	546202	MANDEEP KAUR	Female		12	300	3600	40900	0	40900	44500	PUNJAB AND SIND BANK/JADIALA MANJKI DIST-T. JALANDHAR/09341000001360
169	547046	Gurpreet kaur	Female		12	300	3600	40900	0	40900	44500	STATE BANK OF INDIA/RAMA MANDI/32088603330
170	558969	SANDEEP LAL	Male		12	300	3600	40900	0	40900	44500	STATE BANK OF PATIALA/KARTARPUR/65146419024
171	562017	MANPREET BAINS	Female		12	300	3600	40900	0	40900	44500	INDIAN BANK/PHAGWARA/6241780672
172	568466	BALKISH KAUR	Female		12	300	3600	40900	0	40900	44500	PUNJAB NATIONAL BANK/KOTLI THAN SINGH/2316001501106059
173	574201	KACHAN	Female		12	300	3600	40900	0	40900	44500	PUNJAB NATIONAL BANK/NEW JAWAHAR NAGAR, JALANDHAR/2201000105100688
174	579743	kunal pal	Male		12	300	3600	40900	0	40900	44500	STATE BANK OF INDIA/JALANDHAR CANTONMENT/33989535379
175	580117	HEMANT THAPAR	Male		12	300	3600	40900	0	40900	44500	PUNJAB NATIONAL BANK/BASTI NAU, JALANDAR/0070300150036229
176	580129	ARYAN	Male		12	300	3600	40900	0	40900	44500	STATE BANK OF INDIA/PHILLAUR/34015361516
177	580174	kuldeep kumar	Male		12	300	3600	40900	0	40900	44500	PUNJAB NATIONAL BANK/JALANDAR PREET NAGAR/2231000109062192
178	585846	HARPREET	Male		12	300	3600	40900	0	40900	44500	ALLAHABAD BANK/JALANDHAR CIVIL LINES/59007329598

Declaration :

Certified that this institution is affiliated to _____ University/Board and is recognized by the Government of India/State Government of _____. Above applicants are regular students of this institution. The information furnished by the students in their applications is verified and they are found eligible to get the scholarship. In case the applicant leaves institution or otherwise discontinues the studies or accepts any other regular scholarship/stipend the fact will be immediately reported to the authority for eventual discontinuance of scholarship/stipend.

Place :
Date :

(Signature & Seal of Head of the Institution)
Name (Capital Leters) :

Principal
Lyallpur Khalsa College
Jalandhar

This Proposal is generated by Scholarship Portal. Printed on 12/10/2015

Scanned by CamScanner

Government of Punjab

Proposal No : R/3/8306/1/1/79038
Institute : Lyallpur Khalsa College For Boys
Scheme : Post Matric Scholarship Scheme for SC
Sanctioning Authority : 12851 - GOVT COLLEGE JANDIALA

Proposal Date : 10/12/2015
Academic Year : 2015 - 2016
Proposal Type : Renewal

S.No.	App. ID	Student Name	Gender /Category	Hostel / Annual Income	Months	Rate	Maintenance Allowance	Tuition Fee	Other Fee	Total Fee	Total Scholarship	Bank Details
179	586905	HARMANPREET SINGH	Male		12	300	3600	40900	0	40900	44500	STATE BANK OF INDIA/RAYYA/33937527347
180	589338	Shabnam	Female		12	300	3600	40900	0	40900	44500	PUNJAB NATIONAL BANK/JALANDAR PREET NAGAR/2231000109073815
181	589543	ishan	Male		12	300	3600	40900	0	40900	44500	ORIENTAL BANK OF COMMERCE/NAKODAR/05482191023603
182	590583	Rajiv Kumar	Male		12	300	3600	40900	0	40900	44500	PUNJAB NATIONAL BANK/FURNITURE BAZAR, KARTARPUR/0260001500001995
183	615359	SUNIL KUMAR	Male		12	300	3600	40900	0	40900	44500	STATE BANK OF INDIA/BASTI ADDA ROAD/33954378450
184	633287	MANISH ANGURAL	Male		12	300	3600	40900	0	40900	44500	PUNJAB NATIONAL BANK/BASTI DANISHMANDA, JALANDHAR/2991000106095468
185	634708	VISHALI	Female		12	300	3600	40900	0	40900	44500	PUNJAB AND SIND BANK/JALANDHAR MODEL TOWN/05321000097315
186	658155	Vinay Kumar	Male		12	300	3600	40900	0	40900	44500	STATE BANK OF INDIA/BASTI SHEIKH/33975602037
187	728405	SIMRAN KAUR	Female		12	300	3600	40900	0	40900	44500	PUNJAB NATIONAL BANK/BASTI DANISHMANDA, JALANDHAR/2991000106105701
188	732003	Prabhjot Kaur	Female		12	300	3600	40900	0	40900	44500	STATE BANK OF INDIA/BHOGPUR/30863561653
189	735141	ROHINI	Female		12	300	3600	40900	0	40900	44500	PUNJAB NATIONAL BANK/BASTI DANISHMANDA, JALANDHAR/2991001506025329

Declaration :

Certified that this institution is affiliated to _____ University/Board and is recognized by the Government of India/State Government of _____. Above applicants are regular students of this institution. The information furnished by the students in their applications is verified and they are found eligible to get the scholarship. In case the applicant leaves institution or otherwise discontinues the studies or accepts any other regular scholarship/stipend the fact will be immediately reported to the authority for eventual discontinuance of scholarship/stipend.

Place :
Date :

Principal
Lyallpur Khalsa College
Jalandhar

(Signature & Seal of Head of the Institution)
Name (Capital Leters) :

This Proposal is generated by Scholarship Portal. Printed on 12/10/2015

Scanned by CamScanner

Government of Punjab

Proposal No : R/3/8306/1/1/79038
Institute : Lyallpur Khalsa College For Boys
Scheme : Post Matric Scholarship Scheme for SC
Sanctioning Authority : 12851 - GOVT COLLEGE JANDIALA

Proposal Date : 10/12/2015
Academic Year : 2015 - 2016
Proposal Type : Renewal

S.No.	App. ID	Student Name	Gender /Category	Hostel / Annual Income	Months	Rate	Maintenance Allowance	Tuition Fee	Other Fee	Total Fee	Total Scholarship	Bank Details
190	735438	PRIYA	Female		12	300	3600	40900	0	40900	44500	PUNJAB NATIONAL BANK/BASTI DANISHMANDA, JALANDHAR/2991001506025295
191	754354	NANCIKA	Female		12	300	3600	40900	0	40900	44500	UNION BANK OF INDIA/VILLAGE CHUGATTI - JALANDHAR/452102010048478
192	759113	KAJAL	Female		12	300	3600	40900	0	40900	44500	STATE BANK OF PATIALA/PHOLARIWALA/55144445483
193	781542	PUSHPINDER MAHI	Male		12	300	3600	40900	0	40900	44500	BANK OF INDIA/PHAGWARA/639110110007200
194	782726	SIMRAN	Female		12	300	3600	40900	0	40900	44500	STATE BANK OF INDIA/MINI SECTT, JALANDHAR/32792615981
195	792614	Rajvir Singh	Male		12	300	3600	40900	0	40900	44500	PUNJAB AND SIND BANK/KARTARPUR DIST--JALANDHAR/09351000000837
196	794459	Sukhwinder Singh	Male		12	300	3600	40900	0	40900	44500	STATE BANK OF INDIA/KARTARPUR/32381822871
197	796039	NAVLEEN KAUR	Female		12	300	3600	40900	0	40900	44500	STATE BANK OF PATIALA/RAMA MANDI JALANDHAR/65176428613
198	799343	Gurinder Singh	Male		12	300	3600	40900	0	40900	44500	ORIENTAL BANK OF COMMERCE/KARTARPUR/06462171003206
199	812458	KARAMJEET PAL	Male		12	300	3600	40900	0	40900	44500	STATE BANK OF INDIA/MINI SECTT, JALANDHAR/33960017479
200	877221	gagan vaish	Male		12	300	3600	40900	0	40900	44500	ICICI BANK LTD/JALANDHAR CIVIL LINES, PUNJAB/151201000528

Declaration :

Certified that this institution is affiliated to _____ University/Board and is recognized by the Government of India/State Government of _____. Above applicants are regular students of this institution. The information furnished by the students in their applications is verified and they are found eligible to get the scholarship. In case the applicant leaves institution or otherwise discontinues the studies or accepts any other regular scholarship/stipend the fact will be immediately reported to the authority for eventual discontinuance of scholarship/stipend.

Place :
Date :

Principal
Lyallpur Khalsa College
Jalandhar

(Signature & Seal of Head of the Institution)
Name (Capital Leters) :

This Proposal is generated by Scholarship Portal. Printed on 12/10/2015

Scanned by CamScanner

Government of Punjab

Proposal No : R/3/8306/1/1/79038
Institute : Lyallpur Khalsa College For Boys
Scheme : Post Matric Scholarship Scheme for SC
Sanctioning Authority : 12851 - GOVT COLLEGE JANDIALA

Proposal Date : 10/12/2015
Academic Year : 2015 - 2016
Proposal Type : Renewal

S.No.	App. ID	Student Name	Gender / Category	Hostel / Annual Income	Months	Rate	Maintenance Allowance	Tuition Fee	Other Fee	Total Fee	Total Scholarship	Bank Details
201	877388	Babita	Female		12	300	3600	40900	0	40900	44500	PUNJAB NATIONAL BANK/RAMA MANDI/2205000121197466
202	878206	kiran	Female		12	300	3600	40900	0	40900	44500	PUNJAB NATIONAL BANK/JALANDAR PREET NAGAR/223100010903651 3
203	879727	SURESH JASSAL	Male		12	300	3600	40900	0	40900	44500	STATE BANK OF INDIA/ADB KALYANPUR/31951295242
204	889021	RAJPREET KAUR	Female		12	300	3600	40900	0	40900	44500	STATE BANK OF INDIA/MINI SECTT, JALANDHAR/34147416341
205	903829	MANWINDER KAUR	Female		12	300	3600	40900	0	40900	44500	CANARA BANK/SUFI PIND/3610119000387
206	904561	Kuljeet Kaur	Female		12	300	3600	40900	0	40900	44500	CANARA BANK/SUFI PIND/3610119000388
207	968874	SHUBHAM	Male		12	300	3600	40900	0	40900	44500	STATE BANK OF INDIA/PALM ROSE,G.T.ROAD, JALANDHAR/33319826828
208	974523	PARVINDER KAUR	Female		12	300	3600	40900	0	40900	44500	PUNJAB NATIONAL BANK/MALSIAN/0772001700008741
209	975751	REETA JASSAL	Female		12	300	3600	40900	0	40900	44500	PUNJAB NATIONAL BANK/LAMBRA/0753000101887701
210	982664	SHUBHAM THAPAR	Male		12	300	3600	40900	0	40900	44500	PUNJAB NATIONAL BANK/CHOWK SUDAN/0234001500009545
211	983602	RINKI	Female		12	300	3600	40900	0	40900	44500	PUNJAB NATIONAL BANK/RAMA MANDI/2205001700014374
212	990170	DALAWAR	Male		12	300	3600	40900	0	40900	44500	STATE BANK OF INDIA/MINI SECTT, JALANDHAR/20303736811

Declaration :

Certified that this institution is affiliated to _____ University/Board and is recognized by the Government of India/State Government of _____. Above applicants are regular students of this institution. The information furnished by the students in their applications is verified and they are found eligible to get the scholarship. In case the applicant leaves institution or otherwise discontinues the studies or accepts any other regular scholarship/stipend the fact will be immediately reported to the authority for eventual discontinuance of scholarship/stipend.

Principal
Lyallpur Khalsa College
Jalandhar

(Signature & Seal of Head of the Institution)
Name (Capital Leters) :

Place :
Date :

This Proposal is generated by Scholarship Portal. Printed on 12/10/2015

Scanned by CamScanner

Government of Punjab

Proposal No : R/3/8306/1/1/79038
Institute : Lyallpur Khalsa College For Boys
Scheme : Post Matric Scholarship Scheme for SC
Sanctioning Authority : 12851 - GOVT COLLEGE JANDIALA

Proposal Date : 10/12/2015
Academic Year : 2015 - 2016
Proposal Type : Renewal

S.No.	App. ID	Student Name	Gender /Category	Hostel / Annual Income	Months	Rate	Maintenance Allowance	Tuition Fee	Other Fee	Total Fee	Total Scholarship	Bank Details
213	1176204	BHAWANA BHAWANA BHAWANA	Female		12	300	3600	40900	0	40900	44500	SYNDICATE BANK/JALANDHAR CANTONMENT/81342010011497
Course - B. Com / B.Com Professional/3Yr												
214	476104	BRIJESH	Male		12	300	3600	40300	0	40300	43900	BANK OF INDIA/GARHA/641010510000220
215	477430	KULJEET KAUR	Female		12	300	3600	40300	0	40300	43900	PUNJAB AND SIND BANK/DAKOHA/00931000085029
216	477707	NAVJEET LOVELY	Female		12	300	3600	40300	0	40300	43900	ORIENTAL BANK OF COMMERCE/PHAGWARA GT ROAD-JALANDHAR/00572191018459
217	478261	KRISHAN GOPAL	Male		12	300	3600	40300	0	40300	43900	ORIENTAL BANK OF COMMERCE/METHEPUR/006621710022 16
218	485124	VIVEK KUMAR	Male		12	300	3600	40300	0	40300	43900	PUNJAB NATIONAL BANK/ADDA MEHATPUR/3518006302117005
219	492689	HAPPY	Male		12	300	3600	40300	0	40300	43900	PUNJAB NATIONAL BANK/BASTI DANISHMANDA, JALANDHAR/2991001506033504
220	497846	Megha	Female		12	300	3600	40300	0	40300	43900	UNION BANK OF INDIA/GARHA ROAD JALANDHAR/669002010000516
221	506998	CHARANJIT SINGH	Male		12	300	3600	40300	0	40300	43900	CORPORATION BANK/JALANDHAR/212100101004553
222	508115	SANJEEV KUMAR	Male		12	300	3600	40300	0	40300	43900	ORIENTAL BANK OF COMMERCE/KARTARPUR/06462191024 502

Declaration :

Certified that this institution is affiliated to _____ University/Board and is recognized by the Government of India/State Government of _____. Above applicants are regular students of this institution. The information furnished by the students in their applications is verified and they are found eligible to get the scholarship. In case the applicant leaves institution or otherwise discontinues the studies or accepts any other regular scholarship/stipend the fact will be immediately reported to the authority for eventual discontinuance of scholarship/stipend.

Principal
Lyallpur Khalsa College
Jalandhar

Place :
Date :

(Signature & Seal of Head of the Institution)
Name (Capital Leters) :

This Proposal is generated by Scholarship Portal. Printed on 12/10/2015

Scanned by CamScanner

Government of Punjab

Proposal No: R/3/8306/1/1/79038
Institute: Lyallpur Khalsa College For Boys
Scheme: Post Matric Scholarship Scheme for SC
Sanctioning Authority: 12851 - GOVT COLLEGE JANDIALA

Proposal Date: 10/12/2015
Academic Year: 2015 - 2016
Proposal Type: Renewal

Sl.No.	Appl. ID	Student Name	Gender / Category	Hostel / Annual Income	Months	Rate	Maintenance Allowance	Tuition Fee	Other Fee	Total Fee	Total Scholarship	Bank Details
223	508039	ABHISHEK	Male		12	300	3600	40300	0	40300	43900	STATE BANK OF INDIA/KARTARPUR/20164263656
224	508672	KIRANDEEP	Female		12	300	3600	40300	0	40300	43900	STATE BANK OF INDIA/PBB MODEL TOWN, JALANDHAR/30899471064
225	516859	YASHPREET	Male		12	300	3600	40300	0	40300	43900	STATE BANK OF INDIA/KARTARPUR/20092507693
226	516879	LOVEJIT	Male		12	300	3600	40300	0	40300	43900	STATE BANK OF INDIA/KARTARPUR/32343951357
227	531439	REETA RANI	Female		12	300	3600	40300	0	40300	43900	PUNJAB AND SIND BANK/JALANDHAR DEFENCE COLONY (LAYALPUR KHALSA COLLEGE) PUNJAB/07141000083412
228	542358	BANDHANA RANI	Female		12	300	3600	40300	0	40300	43900	SYNDICATE BANK/JALANDHAR CANTONMENT/81341010022785
229	545905	GULSHAN KUMAR	Male		12	300	3600	40300	0	40300	43900	STATE BANK OF INDIA/MINI SECTT, JALANDHAR/33178059602
230	547392	SAURAB KUMAR	Male		12	300	3600	40300	0	40300	43900	BANK OF INDIA/AVTAR NAGAR/640610110006767
231	563113	Anjali	Female		12	300	3600	40300	0	40300	43900	UNION BANK OF INDIA/VILLAGE CHUGATTI - JALANDHAR/452102010046318
232	563440	JATINDER Kumar	Male		12	300	3600	40300	0	40300	43900	STATE BANK OF INDIA/FENTON GANJ, JALLANDHAR/33974943001
233	579136	Kiran	Female		12	300	3600	40300	0	40300	43900	STATE BANK OF INDIA/JALANDHAR CANTONMENT/33204060055
234	582405	NACHHATAR KUMAR	Male		12	300	3600	40300	0	40300	43900	STATE BANK OF INDIA/ADB PHILLAUR/33069135990

Declaration :

Certified that this institution is affiliated to _____ University/Board and is recognized by the Government of India/State Government of _____. Above applicants are regular students of this institution. The information furnished by the students in their applications is verified and they are found eligible to get the scholarship. In case the applicant leaves institution or otherwise discontinues the studies or accepts any other regular scholarship/stipend the fact will be immediately reported to the authority for eventual discontinuance of scholarship/stipend.

Place :
Date :

(Signature & Seal of Head of the Institution)
Name (Capital Leters) :

Principal
Lyallpur Khalsa College
Jalandhar

This Proposal is generated by Scholarship Portal. Printed on 12/10/2015

Scanned by CamScanner

Government of Punjab

Proposal No : R/3/8306/1/1/79038

Institute : Lyallpur Khalsa College For Boys

Scheme : Post Matric Scholarship Scheme for SC

Sanctioning Authority : 12851 - GOVT COLLEGE JANDIALA

Proposal Date : 10/12/2015

Academic Year : 2015 - 2016

Proposal Type : Renewal

S.No.	App. ID	Student Name	Gender / Category	Hostel / Annual Income	Months	Rate	Maintenance Allowance	Tuition Fee	Other Fee	Total Fee	Total Scholarship	Bank Details
235	582924	YOG RAJ	Male		12	300	3600	40300	0	40300	43900	ALLAHABAD BANK/PHILLAUR/[illegible]
236	585967	SANDEEP SINGH	Male		12	300	3600	40300	0	40300	43900	PUNJAB NATIONAL BANK/GURU NANAK NAGAR, JALANDHAR/[illegible]
237	617348	NISHA RANI	Female		12	300	3600	40300	0	40300	43900	STATE BANK OF INDIA/PBB MODEL TOWN, JALANDHAR/[illegible]
238	635100	Rohit Bawa	Male		12	300	3600	40300	0	40300	43900	STATE BANK OF INDIA/BASTI SHEIKH/30827456449
239	686304	MOHIT	Male		12	300	3600	40300	0	40300	43900	STATE BANK OF INDIA/ADB KALYANPUR/32343350129
240	686910	Eshita	Female		12	300	3600	40300	0	40300	43900	UNION BANK OF INDIA/GARHA ROAD JALANDHAR/[illegible]
241	690330	HARDEEP LAL	Male		12	300	3600	40300	0	40300	43900	ALLAHABAD BANK/SHANKAR /50010847209
242	694384	RAVI	Male		12	300	3600	40300	0	40300	43900	ALLAHABAD BANK/JALANDHAR CIVIL LINES/50093430919
243	698594	Pawandeep Sandhu	Male		12	300	3600	40300	0	40300	43900	PUNJAB AND SIND BANK/SHAHKOT/[illegible]
244	703346	NITIN	Male		12	300	3600	40300	0	40300	43900	CANARA BANK/NURMAHAL/[illegible]
245	721658	Sarika	Female		12	300	3600	40300	0	40300	43900	PUNJAB NATIONAL BANK/RAMA MANDI/[illegible]
246	723051	Pallavi	Female		12	300	3600	40300	0	40300	43900	PUNJAB NATIONAL BANK/RAMA MANDI/[illegible]

Declaration :

Certified that this institution is affiliated to _____ University/Board and is recognized by the Government of India/State Government of _____. Above applicants are regular students of this institution. The information furnished by the students in their applications is verified and they are found eligible to get the scholarship. In case the applicant leaves institution or otherwise discontinues the studies or accepts any other regular scholarship/stipend the fact will be immediately reported to the authority for eventual discontinuance of scholarship/stipend.

Principal
Lyallpur Khalsa College
Jalandhar

(Signature & Seal of Head of the Institution)
Name (Capital Leters) :

Place :
Date :

This Proposal is generated by Scholarship Portal. Printed on 12/10/2015

Scanned by CamScanner

Government of Punjab

Proposal No : R/3/8306/1/1/79038
Institute : Lyallpur Khalsa College For Boys
Scheme : Post Matric Scholarship Scheme for SC
Sanctioning Authority : 12851 - GOVT COLLEGE JANDIALA

Proposal Date : 10/12/2015
Academic Year : 2015 - 2016
Proposal Type : Renewal

S.No.	App. ID	Student Name	Gender / Category	Hostel / Annual Income	Months	Rate	Maintenance Allowance	Tuition Fee	Other Fee	Total Fee	Total Scholarship	Bank Details
247	780554	KAMALJIT SINGH	Male		12	300	3600	40300	0	40300	43900	CENTRAL BANK OF INDIA/INDUSTRIAL AREA PHAGWARA/3372379548
248	781490	BHUMIKA	Female		12	300	3600	40300	0	40300	43900	PUNJAB AND SIND BANK/LAMBRA/07431000037655
249	782303	SIMRANJEET KAUR	Female		12	300	3600	40300	0	40300	43900	STATE BANK OF INDIA/MINI SECTT, JALANDHAR/32792336189
250	806414	VANILA BALI	Female		12	300	3600	40300	0	40300	43900	UCO BANK/BHARGAVA CAMP, JALANDHAR/13483211000433
251	822616	JASPREET GAHAT	Male		12	300	3600	40300	0	40300	43900	DENA BANK/PHAGWARA/115410034371
252	828641	SUKHVIR KAUR	Female		12	300	3600	40300	0	40300	43900	PUNJAB NATIONAL BANK/GURU NANAK NAGAR, JALANDHAR/1463000103166955
253	841451	Simranjit Kaur	Female		12	300	3600	40300	0	40300	43900	PUNJAB NATIONAL BANK/RAMA MANDI/2205001500022135
254	851634	MANOJ KUMAR	Male		12	300	3600	40300	0	40300	43900	STATE BANK OF INDIA/ADB KALYANPUR/32343311464
255	865040	HARSH	Male		12	300	3600	40300	0	40300	43900	STATE BANK OF PATIALA/JALANDHAR GURU TEG BAHADUR NAGAR/65175345205
256	866054	SUDEV JAKHU	Male		12	300	3600	40300	0	40300	43900	UNITED BANK OF INDIA/NAKODAR ROAD/1522010122474
257	929992	Reena Malhar	Female		12	300	3600	40300	0	40300	43900	BANK OF INDIA/LADOWALI ROAD/640810110003256
258	936327	Rupinder jeet kaur	Female		12	300	3600	40300	0	40300	43900	STATE BANK OF INDIA/RAMA MANDI/33174846846

Declaration :

Certified that this institution is affiliated to _____ University/Board and is recognized by the Government of India/State Government of _____. Above applicants are regular students of this institution. The information furnished by the students in their applications is verified and they are found eligible to get the scholarship. In case the applicant leaves institution or otherwise discontinues the studies or accepts any other regular scholarship/stipend the fact will be immediately reported to the authority for eventual discontinuance of scholarship/stipend.

Place :
Date :

Principal
Lyallpur Khalsa College
Jalandhar

(Signature & Seal of Head of the Institution)
Name (Capital Leters) :

This Proposal is generated by Scholarship Portal. Printed on 12/10/2015

Scanned by CamScanner

Government of Punjab

Proposal No : R/3/8306/1/1/79038
Institute : Lyallpur Khalsa College For Boys
Scheme : Post Matric Scholarship Scheme for SC
Sanctioning Authority : 12851 - GOVT COLLEGE JANDIALA

Proposal Date : 10/12/2015
Academic Year : 2015 - 2016
Proposal Type : Renewal

S.No.	App. ID	Student Name	Gender /Category	Hostel / Annual Income	Months	Rate	Maintenence Allowance	Tuition Fee	Other Fee	Total Fee	Total Scholarship	Bank Details
259	945857	Rishav	Male		12	300	3600	40300	0	40300	43900	PUNJAB NATIONAL BANK/G T ROAD, KARTARPUR/3514001500178766
260	950710	AKASH DADRAL	Male		12	300	3600	40300	0	40300	43900	BANK OF INDIA/GARHA/641010110004032
261	950980	RAVINA	Female		12	300	3600	40300	0	40300	43900	STATE BANK OF INDIA/KHAJURLA/20230773489
262	972537	ANITA	Female		12	300	3600	40300	0	40300	43900	STATE BANK OF INDIA/ADB KALYANPUR/30904005964
263	972583	NISHA	Female		12	300	3600	40300	0	40300	43900	STATE BANK OF INDIA/PBB MODEL TOWN, JALANDHAR/33291836730
264	975578	ALZINA	Female		12	300	3600	40300	0	40300	43900	PUNJAB NATIONAL BANK/JANDU SINGHA JALANDHAR/6906000100013444
265	980250	GEETA	Female		12	300	3600	40300	0	40300	43900	PUNJAB NATIONAL BANK/CIVIL LINES, JALANDHAR/0235000113128804
266	986245	DEEPIKA SODHI	Female		12	300	3600	40300	0	40300	43900	PUNJAB NATIONAL BANK/JALANDHAR CANTT, DEEP NAGAR/4708001500003303
267	1009625	NEEMA	Female		12	300	3600	40300	0	40300	43900	BANK OF BARODA/DILKUSHA MKT BRANCH/21210100008657
268	1027636	VENUS GOUTAM	Male		12	300	3600	40300	0	40300	43900	STATE BANK OF PATIALA/JALANDHAR GURU TEG BAHADUR NAGAR/65175982142
269	1098894	PRIYA	Female		12	300	3600	40300	0	40300	43900	PUNJAB AND SIND BANK/JALANDHAR DEFENCE COLONY (LAYALPUR KHALSA COLLEGE) PUNJAB/07141000084000

Declaration :

Certified that this institution is affiliated to _____ University/Board and is recognized by the Government of India/State Government of _____. Above applicants are regular students of this institution. The information furnished by the students in their applications is verified and they are found eligible to get the scholarship. In case the applicant leaves institution or otherwise discontinues the studies or accepts any other regular scholarship/stipend the fact will be immediately reported to the authority for eventual discontinuance of scholarship/stipend.

Principal
Lyallpur Khalsa College
Jalandhar

(Signature & Seal of Head of the Institution)
Name (Capital Leters) :

Place :
Date :

This Proposal is generated by Scholarship Portal. Printed on 12/10/2015

Scanned by CamScanner

Government of Punjab

Proposal No : R/3/8306/1/1/79038
Institute : Lyallpur Khalsa College For Boys
Scheme : Post Matric Scholarship Scheme for SC
Sanctioning Authority : 12851 - GOVT COLLEGE JANDIALA

Proposal Date : 10/12/2015
Academic Year : 2015 - 2016
Proposal Type : Renewal

S.No.	App. ID	Student Name	Gender / Category	Hostel / Annual Income	Months	Rate	Maintenance Allowance	Tuition Fee	Other Fee	Total Fee	Total Scholarship	Bank Details
270	1177378	RAHUL SINGH	Male		12	300	3600	40300	0	40300	43900	STATE BANK OF INDIA/BSF JALANDHAR/32588335791
271	1198126	YASHICA GILL	Female		12	300	3600	40300	0	40300	43900	STATE BANK OF PATIALA/URBAN ESTATE , JALANDHAR/55144514651
Courses : B.Com / B.Com / PY :												
272	476515	MANPREET K BHATTI	Female		12	300	3600	28550	0	28550	32150	UNION BANK OF INDIA/GARHA ROAD JALANDHAR/669002010000900
273	481272	VAISHALI	Female		12	300	3600	28550	0	28550	32150	PUNJAB AND SIND BANK/BIRRING, JALANDHAR/02061000070746
274	507926	suman bhagat	Female		12	300	3600	28550	0	28550	32150	PUNJAB NATIONAL BANK/MODEL HOUSE, JALANDHAR/6608000100033430
275	519488	SHARNJEET	Male		12	300	3600	28550	0	28550	32150	STATE BANK OF INDIA/BHOGPUR/32371445746
276	540422	NAVJOT	Female		12	300	3600	28550	0	28550	32150	ORIENTAL BANK OF COMMERCE/ADAMPUR/0565215102072 4
277	567903	DANIEL GILL	Male		12	300	3600	28550	0	28550	32150	ALLAHABAD BANK/NAKODAR-JULLUNDUR /50215221516
278	613857	PREETI	Female		12	300	3600	28550	0	28550	32150	STATE BANK OF INDIA/RURKA KALAN/33392414997
279	717808	GEETA	Female		12	300	3600	28550	0	28550	32150	PUNJAB NATIONAL BANK/BANK ENCLAVE/4513001700003927
280	736606	GURPREET LAGAH	Male		12	300	3600	28550	0	28550	32150	PUNJAB NATIONAL BANK/NURMAHAL/0801001500003493

Declaration :

Certified that this institution is affiliated to _____ University/Board and is recognized by the Government of India/State Government of _____. Above applicants are regular students of this institution. The information furnished by the students in their applications is verified and they are found eligible to get the scholarship. In case the applicant leaves institution or otherwise discontinues the studies or accepts any other regular scholarship/stipend the fact will be immediately reported to the authority for eventual discontinuance of scholarship/stipend.

Principal
Lyallpur Khalsa College
Jalandhar

Place :
Date :

(Signature & Seal of Head of the Institution)
Name (Capital Leters) :

Scanned by CamScanner

Government of Punjab

Proposal No : R03/6306/1/1/79038
Institute : Lyallpur Khalsa College For Boys
Scheme : Post Matric Scholarship Scheme for SC
Sanctioning Authority : 12851 - GOVT COLLEGE JANDIALA

Proposal Date : 10/12/2015
Academic Year : 2015 - 2016
Proposal Type : Renewal

S.No.	App. ID	Student Name	Gender (Category)	Hostel / Day Scholar	Months	Rate	Maintenance Allowance	Tuition Fee	Other Fee	Total Fee	Total Scholarship	Bank Details
281	753986	Babita	Female		12	300	3600	28550	0	28550	32150	STATE BANK OF INDIA/KHAJURLA/20230772930
282	853986	Amandeep	Male		12	300	3600	28550	0	28550	32150	SYNDICATE BANK/JALANDHAR CANTONMENT/81246813157
283	895750	Raman Deep Singh	Male		12	300	3600	28550	0	28550	32150	SYNDICATE BANK/JALANDHAR CANTONMENT/81342010023148
284	895524	Kamaldeep Singh	Male		12	300	3600	28550	0	28550	32150	UCO BANK/JALANDHAR CANTT./09710110031278
285	940513	Kuldeep Singh	Male		12	300	3600	28550	0	28550	32150	STATE BANK OF INDIA/RAMA MANDI/20201653678
286	850582	Amandeep Kaur	Female		12	300	3600	28550	0	28550	32150	STATE BANK OF INDIA/JALANDHAR CANTONMENT/10161801082
287	1009648	[illegible] KUMAR	Male		12	300	3600	28550	0	28550	32150	UNION BANK OF INDIA/GORAYA/510302010109337
288	1021459	PARMINDER KAUR	Female		12	300	3600	28550	0	28550	32150	INDIAN OVERSEAS BANK/JALANDHAR MAIN/019001000018257
289	1084486	PUNEET KUMAR BHATTI	Male		12	300	3600	28550	0	28550	32150	STATE BANK OF INDIA/RLY STN.,JALANDHAR/32199745802
[illegible]												
290	474690	GURWINDER LAL	Male		12	300	3600	27950	0	27950	31550	PUNJAB NATIONAL BANK/DHEENA DIST –JALANDHAR/6426006900000027
291	475035	DHARMINDER PAL	Male		12	300	3600	27950	0	27950	31550	PUNJAB NATIONAL BANK/JALANDAR PREET NAGAR/2231001500004617
292	476007	VISHAL SAMRAI	Male		12	300	3600	27950	0	27950	31550	BANK OF INDIA/JAMSHER/641110510009O1

Declaration :

Certified that this institution is affiliated to _____ University/Board and is recognized by the Government of India/State Government of _____. Above applicants are regular students of this institution. The information furnished by the students in their applications is verified and they are found eligible to get the scholarship. In case the applicant leaves institution or otherwise discontinues the studies or accepts any other regular scholarship/stipend the fact will be immediately reported to the authority for eventual discontinuance of scholarship/stipend.

Principal
Lyallpur Khalsa College
Jalandhar

Place :
Date :

(Signature & Seal of Head of the Institution)
Name (Capital Leters) :

Scanned by CamScanner

Government of Punjab

Proposal No : R/3/8306/1/1/79038

Institute : Lyallpur Khalsa College For Boys

Scheme : Post Matric Scholarship Scheme for SC

Sanctioning Authority : 12851 - GOVT COLLEGE JANDIALA

Proposal Date : 10/12/2015

Academic Year : 2015 - 2016

Proposal Type : Renewal

S.No	App. ID	Student Name	Gender /Category	Hostel / Annual Income	Months	Rate	Maintenance Allowance	Tuition Fee	Other Fee	Total Fee	Total Scholarship	Bank Details
293	477111	SUMIT KUMAR	Male		12	300	3600	27950	0	27950	31550	PUNJAB NATIONAL BANK/BASTI DANISHMANDA, JALANDHAR/2991001506033850
294	478928	GAGANDEEP KAUR	Female		12	300	3600	27950	0	27950	31550	BANK OF INDIA/GARHA/641010110004780
295	481227	Sukhmani	Female		12	300	3600	27950	0	27950	31550	PUNJAB NATIONAL BANK/DEFENCE COLONY, JALANDHAR/1549001500009798
296	483249	JAGJEET SINGH	Male		12	300	3600	27950	0	27950	31550	STATE BANK OF INDIA/KAPURTHALA/33247943858
297	491551	YESMEEN MALL	Female		12	300	3600	27950	0	27950	31550	SYNDICATE BANK/JALANDHAR CANTONMENT ARMY SCHOOL/81352010013435
298	505159	AMAN PAL	Female		12	300	3600	27950	0	27950	31550	INDIAN OVERSEAS BANK/JALANDHAR CANTONMENT/041101000013350
299	516506	MANPREET SINGH	Male		12	300	3600	27950	0	27950	31550	STATE BANK OF INDIA/KHURLA KINGRA/32366387336
300	511098	KIRAN BAWA	Female		12	300	3600	27950	0	27950	31550	BANK OF INDIA/PATARA/641310110002661
301	516589	Amandeep	Male		12	300	3600	27950	0	27950	31550	UNION BANK OF INDIA/BOPARAI/308702010026132
302	521028	Manish Kumar	Male		12	300	3600	27950	0	27950	31550	ORIENTAL BANK OF COMMERCE/BASTI SHEIKH JALANDHAR/16252191015597
303	524055	MUKESH	Male		12	300	3600	27950	0	27950	31550	BANK OF INDIA/JAMSHER/641110110002059

Declaration :

Certified that this institution is affiliated to _____ University/Board and is recognized by the Government of India/State Government of _____. Above applicants are regular students of this institution. The information furnished by the students in their applications is verified and they are found eligible to get the scholarship. In case the applicant leaves institution or otherwise discontinues the studies or accepts any other regular scholarship/stipend the fact will be immediately reported to the authority for eventual discontinuance of scholarship/stipend.

Place :

Date :

(Signature & Seal of Head of the Institution)

Name (Capital Leters) :

Principal
Lyallpur Khalsa College
Jalandhar

This Proposal is generated by Scholarship Portal. Printed on 12/10/20

Scanned by CamScanner

Government of Punjab

Proposal No : R/3/8306/1/1/79038
Institute : Lyallpur Khalsa College For Boys
Scheme : Post Matric Scholarship Scheme for SC
Sanctioning Authority : 12851 - GOVT COLLEGE JANDIALA

Proposal Date : 10/12/2015
Academic Year : 2015 - 2016
Proposal Type : Renewal

S.No.	App. ID	Student Name	Gender / Category	Hostel / Annual Income	Months	Rate	Maintenence Allowance	Tuition Fee	Other Fee	Total Fee	Total Scholarship	Bank Details
304	528048	Harpreet Kaur	Female		12	300	3600	27950	0	27950	31550	STATE BANK OF INDIA/ADB TANGRA/30241797278
305	537498	KULDEEP PARCHE	Male		12	300	3600	27950	0	27950	31550	STATE BANK OF INDIA/AFS ADAMPUR/20143590687
306	539942	GAURAV	Male		12	300	3600	27950	0	27950	31550	PUNJAB NATIONAL BANK/JANDU SINGHA JALANDHAR/6906000100014319
307	546273	Komal Paul	Female		12	300	3600	27950	0	27950	31550	CANARA BANK/SUFI PIND/3610101001370
308	547450	ABHINANDHAN	Male		12	300	3600	27950	0	27950	31550	BANK OF INDIA/AVTAR NAGAR/640610110009837
309	547467	arun kumar	Male		12	300	3600	27950	0	27950	31550	PUNJAB NATIONAL BANK/MODEL HOUSE, JALANDHAR/6608001500005843
310	552284	RAJNI BALA	Female		12	300	3600	27950	0	27950	31550	STATE BANK OF INDIA/KHURLA KINGRA/32357372498
311	553027	AMRITA	Female		12	300	3600	27950	0	27950	31550	STATE BANK OF INDIA/KHURLA KINGRA/32244093445
312	553736	HARPREET JASSAL	Male		12	300	3600	27950	0	27950	31550	PUNJAB NATIONAL BANK/KOTLI THAN SINGH/2316001500111267
313	563626	Angel	Female		12	300	3600	27950	0	27950	31550	UNION BANK OF INDIA/VILLAGE CHUGATTI - JALANDHAR/452102010045262
314	570210	DILPREET SINGH	Male		12	300	3600	27950	0	27950	31550	STATE BANK OF PATIALA/JALANDHAR CANTT./65073993931

Declaration :

Certified that this institution is affiliated to _____ University/Board and is recognized by the Government of India/State Government of _____. Above applicants are regular students of this institution. The information furnished by the students in their applications is verified and they are found eligible to get the scholarship. In case the applicant leaves institution or otherwise discontinues the studies or accepts any other regular scholarship/stipend the fact will be immediately reported to the authority for eventual discontinuance of scholarship/stipend.

Place :
Date :

Principal
Lyallpur Khalsa College
Jalandhar

(Signature & Seal of Head of the Institution)
Name (Capital Leters) :

This Proposal is generated by Scholarship Portal. Printed on 12/10/2015

Scanned by CamScanner

Government of Punjab

Proposal No : R/3/8306/1/1/79038
Institute : Lyallpur Khalsa College For Boys
Scheme : Post Matric Scholarship Scheme for SC
Sanctioning Authority : 12851 - GOVT COLLEGE JANDIALA

Proposal Date : 10/12/2015
Academic Year : 2015 - 2016
Proposal Type : Renewal

S.No.	App. ID	Student Name	Gender /Category	Hostel / Annual Income	Months	Rate	Maintenance Allowance	Tuition Fee	Other Fee	Total Fee	Total Scholarship	Bank Details
315	572729	KARTAR SINGH	Male		12	300	3600	27950	0	27950	31550	STATE BANK OF INDIA/NURMAHAL/32243831408
316	581960	Lucky	Male		12	300	3600	27950	0	27950	31550	STATE BANK OF INDIA/JALANDHAR CANTONMENT/34001507267
317	584892	SAVNEET KAUR	Female		12	300	3600	27950	0	27950	31550	PUNJAB NATIONAL BANK/JALANDAR PREET NAGAR/2231000109070289
318	631202	Anil Kumar	Male		12	300	3600	27950	0	27950	31550	BANK OF BARODA/TALHAN, DIST JALANDHAR/21450100005949
319	661790	manpreet mahey	Male		12	300	3600	27950	0	27950	31550	ORIENTAL BANK OF COMMERCE/LAMBRA/05642121014204
320	663712	DEEPAK MAHEY	Male		12	300	3600	27950	0	27950	31550	PUNJAB NATIONAL BANK/LAMBRA/0753001501829773
321	689412	sandeep	Male		12	300	3600	27950	0	27950	31550	SYNDICATE BANK/JALANDHAR CANTONMENT/BL342210022789
322	695482	HARSH THAPAR	Male		12	300	3600	27950	0	27950	31550	STATE BANK OF INDIA/NEW RAILWAY ROAD, JALANDHAR/32328940548
323	738386	MANISHA	Female		12	300	3600	27950	0	27950	31550	PUNJAB NATIONAL BANK/RAMA MANDI/2205000121148451
324	767542	SATWINDER BAINS	Male		12	300	3600	27950	0	27950	31550	PUNJAB NATIONAL BANK/LAMBRA/0753000101878758
325	790981	amandeep kumar dadra	Male		12	300	3600	27950	0	27950	31550	STATE BANK OF INDIA/KHURLA KINGRA/32369162182
326	824304	HARJIT SINGH	Male		12	300	3600	27950	0	27950	31550	PUNJAB NATIONAL BANK/JALANDAR PREET NAGAR/2231000109082497
327	824884	HARMAN DADRA	Male		12	300	3600	27950	0	27950	31550	STATE BANK OF INDIA/KHURLA KINGRA/32366466296

Declaration :

Certified that this institution is affiliated to _____ University/Board and is recognized by the Government of India/State Government of _____. Above applicants are regular students of this institution. The information furnished by the students in their applications is verified and they are found eligible to get the scholarship. In case the applicant leaves institution or otherwise discontinues the studies or accepts any other regular scholarship/stipend the fact will be immediately reported to the authority for eventual discontinuance of scholarship/stipend.

Principal
Lyallpur Khalsa College
Jalandhar

(Signature & Seal of Head of the Institution)
Name (Capital Leters) :

Place :
Date :

This Proposal is generated by Scholarship Portal. Printed on 12/10/2015

Scanned by CamScanner

Government of Punjab

Proposal No	R/3/8306/1/1/79038	Proposal Date	10/12/2015
Institute	Lyallpur Khalsa College For Boys	Academic Year	2015 - 2016
Scheme	Post Matric Scholarship Scheme for SC	Proposal Type	Renewal
Sanctioning Authority	12851 - GOVT COLLEGE JANDIALA		

S.No.	App. ID	Student Name	Gender /Category	Hostel / Annual Income	Months	Rate	Maintenence Allowance	Tuition Fee	Other Fee	Total Fee	Total Scholarship	Bank Details
328	881486	baljit kaur	Female		12	300	3600	27950	0	27950	31550	ORIENTAL BANK OF COMMERCE/ADAMPUR/05652191024652
329	888542	MANDEEP RAI	Male		12	300	3600	27950	0	27950	31550	STATE BANK OF PATIALA/GORAYA/65114568722
330	897124	HARPREET SINGH	Male		12	300	3600	27950	0	27950	31550	HDFC BANK LTD./NADALA/50100025483147
331	965450	MAMTA SANDHU	Female		12	570	6840	27950	0	27950	34790	STATE BANK OF INDIA/MUKERIAN/33930211657
332	965531	SHIVALI SANDHU	Female		12	570	6840	27950	0	27950	34790	STATE BANK OF INDIA/MUKERIAN/33930209171
333	984195	MANI PAUR	Male		12	300	3600	27950	0	27950	31550	PUNJAB AND SIND BANK/JALANDHAR LAJPAT NAGAR/00981000045887
334	1002148	Kamaldeep Singh	Male		12	300	3600	27950	0	27950	31550	STATE BANK OF INDIA/KHURDPUR/20102913336
335	1007797	Deepak Kumar	Male		12	300	3600	27950	0	27950	31550	PUNJAB NATIONAL BANK/BASTI NAU, JALANDAR/0703006900004809
336	1019021	SONIA	Female		12	300	3600	27950	0	27950	31550	BANK OF BARODA/ADAMPUR, DIST JALANDHAR/09740100006968
Course : B. Sc./B.Sc Biotechnology/2Yr												
337	578166	NAVNEET SAROYA	Female		12	300	3600	39700	0	39700	43300	PUNJAB AND SIND BANK/WADALA KALAN/02601000026971
338	584328	PERMEELA	Female		12	300	3600	39700	0	39700	43300	STATE BANK OF INDIA/NAKODAR/32635876900
339	879762	NAVNEET KAUR	Female		12	300	3600	39700	0	39700	43300	PUNJAB NATIONAL BANK/REHANA JATTAN/0832000100134125

Declaration :

Certified that this institution is affiliated to _____ University/Board and is recognized by the Government of India/State Government of _____. Above applicants are regular students of this institution. The information furnished by the students in their applications is verified and they are found eligible to get the scholarship. In case the applicant leaves institution or otherwise discontinues the studies or accepts any other regular scholarship/stipend the fact will be immediately reported to the authority for eventual discontinuance of scholarship/stipend.

Principal
Lyallpur Khalsa College
Jalandhar

Place :
Date :

(Signature & Seal of Head of the Institution)
Name (Capital Leters) :

This Proposal is generated by Scholarship Portal. Printed on 12/10/2015

Scanned by CamScanner

Government of Punjab

Proposal No : R/3/8306/1/1/79038

Institute : Lyallpur Khalsa College For Boys

Scheme : Post Matric Scholarship Scheme for SC

Sanctioning Authority : 12851 - GOVT COLLEGE JANDIALA

Proposal Date : 10/12/2015

Academic Year : 2015 - 2016

Proposal Type : Renewal

S.No.	App. ID	Student Name	Gender / Category	Hostel / Annual Income	Months	Rate	Maintenence Allowance	Tuition Fee	Other Fee	Total	Total	Bank Details
Course : B. Sc./B.Sc Biotechnology/3Yr.												
340	967553	MANDEEP KUMAR	Male		12	300	3600	39700	0	39700	43300	STATE BANK OF PATIALA/PHILLAUR/65141234898
341	1001627	ASHWANI	Male		12	300	3600	39700	0	39700	43300	BANK OF BARODA/MEHTAN, DIST KAPURTHALA/21390100006971
342	1007949	HARPREET KAUR	Female		12	300	3600	39700	0	39700	43300	PUNJAB NATIONAL BANK/THATA, BABA BUDH.PUB.SCHOOL/7165001500004151
Course : B. Sc./B.Sc Computer/2Yr.												
343	517375	ROHIT	Male		12	300	3600	34450	0	34450	38050	PUNJAB NATIONAL BANK/ADAMPUR DOABA/0980001500195653
344	545994	Shubham Vehra	Female		12	570	6840	34450	0	34450	41290	ORIENTAL BANK OF COMMERCE/MUKERIAN/054721910232 77

Declaration :

Certified that this institution is affiliated to _____ University/Board and is recognized by the Government of India/State Government of _____. Above applicants are regular students of this institution. The information furnished by the students in their applications is verified and they are found eligible to get the scholarship. In case the applicant leaves institution or otherwise discontinues the studies or accepts any other regular scholarship/stipend the fact will be immediately reported to the authority for eventual discontinuance of scholarship/stipend.

Principal
Lyallpur Khalsa College
Jalandhar

Place :

Date :

(Signature & Seal of Head of the Institution)

Name (Capital Leters) :

This Proposal is generated by Scholarship Portal. Pri...

Scanned by CamScanner

Government of Punjab

Proposal No : R/3/8306/1/1/79038
Institute : Lyallpur Khalsa College For Boys
Scheme : Post Matric Scholarship Scheme for SC
Sanctioning Authority : 12851 - GOVT COLLEGE JANDIALA

Proposal Date : 10/12/2015
Academic Year : 2015 - 2016
Proposal Type : Renewal

S.No.	App. ID	Student Name	Gender / Category	Hostel / Annual Income	Months	Rate	Maintenence Allowance	Tuition Fee	Other Fee	Total Fee	Total Scholarship	Bank Details
Course - B.Sc/B.Sc Computer/3Yr												
345	475186	AJAY KUMAR	Male		12	300	3600	34450	0	34450	38050	ORIENTAL BANK OF COMMERCE/MITHEPUR/0066219100833 5
346	507873	Ekta	Female		12	300	3600	34450	0	34450	38050	STATE BANK OF INDIA/NAKODAR/20147052930
347	529130	GURDEEP SINGH	Male		12	300	3600	34450	0	34450	38050	ORIENTAL BANK OF COMMERCE/KAPURTHALA/0644219101 5519
348	756833	AMIT BHAGAT	Male		12	300	3600	34450	0	34450	38050	BANK OF INDIA/GARHA/641010110004785
349	1033156	JOSEPH LADHAR	Male		12	300	3600	34450	0	34450	38050	STATE BANK OF PATIALA/BANGA SN COLLEGE/65012284688

Declaration :

Certified that this institution is affiliated to _____ University/Board and is recognized by the Government of India/State Government of _____. Above applicants are regular students of this institution. The information furnished by the students in their applications is verified and they are found eligible to get the scholarship. In case the applicant leaves institution or otherwise discontinues the studies or accepts any other regular scholarship/stipend the fact will be immediately reported to the authority for eventual discontinuance of scholarship/stipend.

Principal
Lyallpur Khalsa College
Jalandhar

Place :
Date :

(Signature & Seal of Head of the Institution)
Name (Capital Leters) :

This Proposal is generated by Scholarship Portal. Printed on 12/10/2015

Scanned by CamScanner

Government of Punjab

Proposal No : R/381306/1/1/719038
Institute : Lyallpur Khalsa College For Boys
Scheme : Post Matric Scholarship Scheme for SC
Sanctioning Authority : 12651 - GOVT COLLEGE JANDIALA

Proposal Date : 10/12/2015
Academic Year : 2015 - 2016
Proposal Type : Renewal

S.No	App. ID	Student Name	Gender /Category	Hostel / Annual Income	Months	Rate	Maintenance Allowance	Tuition Fee	Other Fee	Total Fee	Total Scholarship	Bank Details
Course : B. Sc./Bsc Medical/3Yr												
350	474892	RAJ KUMARI	Female		12	300	3600	30700	0	30700	34300	STATE BANK OF INDIA/JANDIALA/32257292855
351	475736	MONIKA DEVI	Female		12	300	3600	30700	0	30700	34300	STATE BANK OF INDIA/JALANDHAR CANTONMENT/33880718263
352	476413	KARAMJIT KAUR	Female		12	300	3600	30700	0	30700	34300	BANK OF INDIA/PATARA/641310410002399
353	530942	SIMRANJEET KAUR	Female		12	300	3600	30700	0	30700	34300	UCO BANK/ADAMPUR DOABA/01810110011225
354	545883	POOJA	Female		12	300	3600	30700	0	30700	34300	STATE BANK OF INDIA/NAKODAR/31280632472
355	546256	Poonam	Female		12	300	3600	30700	0	30700	34300	STATE BANK OF INDIA/NAKODAR/32623668655
356	612306	NEHA	Female		12	300	3600	30700	0	30700	34300	PUNJAB AND SIND BANK/JALANDHAR DEFENCE COLONY (LAYALPUR KHALSA COLLEGE) PUNJAB/07141000003446
357	634155	KIRTI	Female		12	300	3600	30700	0	30700	34300	UNION BANK OF INDIA/VILLAGE CHUGATTI - JALANDHAR/452102010018034
358	756507	ANITA	Female		12	300	3600	30700	0	30700	34300	STATE BANK OF PATIALA/PHAGWARA MAIN/65205481994
359	892618	SUSHMA	Female		12	300	3600	30700	0	30700	34300	UNION BANK OF INDIA/VILLAGE CHUGATTI - JALANDHAR/452102010049232
360	896764	PREETY	Female		12	300	3600	30700	0	30700	34300	STATE BANK OF INDIA/MINI SECTT, JALANDHAR/33210076330

Declaration :

Certified that this institution is affiliated to _____ University/Board and is recognized by the Government of India/State Government of _____. Above applicants are regular students of this institution. The information furnished by the students in their applications is verified and they are found eligible to get the scholarship. In case the applicant leaves institution or otherwise discontinues the studies or accepts any other regular scholarship/stipend the fact will be immediately reported to the authority for eventual discontinuance of scholarship/stipend.

Place :
Date :

Principal
Lyallpur Khalsa College
Jalandhar

(Signature & Seal of Head of the Institution)
Name (Capital Leters) :

This Proposal is generated by Scholarship Portal. Printed on 12/10/2015

Scanned by CamScanner

Government of Punjab

Proposal No	R/3/8306/1/1/79038	Proposal Date	10/12/2015
Institute	Lyallpur Khalsa College For Boys	Academic Year	2015 - 2016
Scheme	Post Matric Scholarship Scheme for SC	Proposal Type	Renewal
Sanctioning Authority	12851 - GOVT COLLEGE JANDIALA		

S.No.	App. ID	Student Name	Gender /Category	Hostel / Annual Income	Months	Rate	Maintenence Allowance	Tuition Fee	Other Fee	Total Fee	Total Scholarship	Bank Details
Course : B. Sc./B.Sc.Medical/ IYr												
361	583266	Meenakshi Paul	Female		12	300	3600	30700	0	30700	34300	PUNJAB NATIONAL BANK/RAMA MANDI/2205006900000921
362	821209	Amandeep Kaur	Female		12	300	3600	30700	0	30700	34300	UNION BANK OF INDIA/JALANDHAR - OVERSEAS/501402010007607

Declaration :

Certified that this institution is affiliated to _____ University/Board and is recognized by the Government of India/State Government of _____. Above applicants are regular students of this institution. The information furnished by the students in their applications is verified and they are found eligible to get the scholarship. In case the applicant leaves institution or otherwise discontinues the studies or accepts any other regular scholarship/stipend the fact will be immediately reported to the authority for eventual discontinuance of scholarship/stipend.

Place :

Date :

Principal
Lyallpur Khalsa College
Jalandhar

(Signature & Seal of Head of the Institution)

Name (Capital Leters) :

This Proposal is generated by Scholarship Portal. Printed on 12/10/20

Scanned by CamScanner

Government of Punjab

Proposal No : R/3/8306/1/1/79038
Institute : Lyallpur Khalsa College For Boys
Scheme : Post Matric Scholarship Scheme for SC
Sanctioning Authority : 12851 - GOVT COLLEGE JANDIALA

Proposal Date : 10/12/2015
Academic Year : 2015 - 2016
Proposal Type : Renewal

S.No.	App. ID	Student Name	Gender / Category	Hostel / Annual Income	Months	Rate	Maintenance Allowance	Tuition Fee	Other Fee	Total Fee	Total Scholarship	Bank Details
Course : B. Sc./B.Sc Non-Medical/2Yr.												
363	484734	NAVJOT SIMI	Female		12	300	3600	29500	0	29500	33100	STATE BANK OF INDIA/RAMA MANDI/33336167147
364	496331	NISHA RANI	Female		12	300	3600	29500	0	29500	33100	STATE BANK OF INDIA/NURMAHAL/31215166848
365	515966	VIKRAM	Male		12	300	3600	29500	0	29500	33100	CANARA BANK/CHURWALI/2219101058704
366	518198	HARPREET SINGH	Male		12	300	3600	29500	0	29500	33100	PUNJAB NATIONAL BANK/MODEL HOUSE, JALANDHAR/6608001500003702
367	542744	Chander Prakash	Male		12	300	3600	29500	0	29500	33100	CANARA BANK/NAGAR/2120108017690
368	572180	VISHAL GINDA	Male		12	300	3600	29500	0	29500	33100	CENTRAL BANK OF INDIA/NAKODAR/3107096597
369	579631	Des raj	Male		12	300	3600	29500	0	29500	33100	STATE BANK OF INDIA/ADB KALYANPUR/33861358484
370	647945	NISHA	Female		12	300	3600	29500	0	29500	33100	BANK OF INDIA/PATARA/641310110005297
371	657014	MANPREET KAUR	Female		12	300	3600	29500	0	29500	33100	STATE BANK OF INDIA/SHAHKOT/32401030034
372	822958	sonali	Female		12	300	3600	29500	0	29500	33100	STATE BANK OF INDIA/MINI SECTT, JALANDHAR/33213374131
373	1010773	Tarun	Male		12	300	3600	29500	0	29500	33100	STATE BANK OF INDIA/JALANDHAR CANTONMENT/35194999087

Declaration :

Certified that this institution is affiliated to _____ University/Board and is recognized by the Government of India/State Government of _____. Above applicants are regular students of this institution. The information furnished by the students in their applications is verified and they are found *eligible to get the scholarship. In case the applicant leaves institution or otherwise discontinues the studies or accepts any other regular scholarship/stipend the fact will be immediately reported to the authority for eventual discontinuance of scholarship/stipend.*

Place :
Date :

(Signature & Seal of Head of the Institution)
Name (Capital Leters) :

Principal
Lyallpur Khalsa College
Jalandhar

This Proposal is generated by Scholarship Portal. Printed on 12/10/2015

Scanned by CamScanner

Government of Punjab

Proposal No : R/3/8306/1/1/79038

Institute : Lyallpur Khalsa College For Boys

Scheme : Post Matric Scholarship Scheme for SC

Sanctioning Authority : 12851 - GOVT COLLEGE JANDIALA

Proposal Date : 10/12/2015

Academic Year : 2015 - 2016

Proposal Type : Renewal

S.No.	App. ID	Student Name	Gender /Category	Hostel / Armed Forces	Months	Rate	Maintenance Allowance	Tuition Fee	Other Fee	Total Fee	Total Scholarship	Bank Details
Course : B. Sc./B.Sc Non Medical/TV												
374	563788	DEEPAK	Male		12	300	3600	29500	0	29500	33100	PUNJAB NATIONAL BANK/BASTI NAU, JALANDAR/0703001500026921
375	563813	VIJAY KUMAR	Male		12	300	3600	29500	0	29500	33100	PUNJAB NATIONAL BANK/BASTI GANISHMANDA, JALANDHAR/2991000506030835
376	628296	SHYAM KUMAR	Male		12	300	3600	29500	0	29500	33100	PUNJAB NATIONAL BANK/JALANDAR PREET NAGAR/2231001500016494
377	676880	JASREEN KAUR	Female		12	300	3600	29500	0	29500	33100	STATE BANK OF INDIA/ADB HOSHIARPUR/33195720464
378	709792	Payal	Female		12	300	3600	29500	0	29500	33100	UCO BANK/JALANDHAR CANTT./09710110034362
379	775746	Vishal	Male		10	300	3000	29500	0	29500	32500	UCO BANK/JALANDHAR CANTT./09710110035825
380	850220	LALIT KUMAR	Male		12	300	3600	29500	0	29500	33100	STATE BANK OF INDIA/JALANDHAR MAIN BRANCH/33254215344
381	1009952	VARSHA HEER	Female		12	300	3600	29500	0	29500	33100	STATE BANK OF INDIA/MINI SECTT, JALANDHAR/34094280870
[illegible]												
382	487137	Harpreet Lal	Male		12	300	3600	39700	0	39700	43300	STATE BANK OF INDIA/JANDUSINGHA/33524248251
383	560301	GINNY	Female		12	300	3600	39700	0	39700	43300	PUNJAB NATIONAL BANK/JALANDHAR CANTT/0233001500051588
384	633463	Hitesh Kumar	Male		12	300	3600	39700	0	39700	43300	STATE BANK OF PATIALA/AMBEDKAR CHOWK,JALANDHAR/65203887759

Declaration :

Certified that this institution is affiliated to _____ University/Board and is recognized by the Government of India/State Government of _____. Above applicants are regular students of this institution. The information furnished by the students in their applications is verified and they are found eligible to get the scholarship. In case the applicant leaves institution or otherwise discontinues the studies or accepts any other regular scholarship/stipend the fact will be immediately reported to the authority for eventual discontinuance of scholarship/stipend.

Principal
Lyallpur Khalsa College
Jalandhar

(Signature & Seal of Head of the Institution)
Name (Capital Leters) :

Place :
Date :

This Proposal is generated by Scholarship Portal. Printed on 12/10/2015

Scanned by CamScanner

Government of Punjab

Proposal No : R/3/8306/1/1/79038
Institute : Lyallpur Khalsa College For Boys
Scheme : Post Matric Scholarship Scheme for SC
Sanctioning Authority : 12851 - GOVT COLLEGE JANDIALA

Proposal Date : 10/12/2015
Academic Year : 2015 - 2016
Proposal Type : Renewal

S.No.	App. ID	Student Name	Gender / Category	Hostel / Annual Income	Months	Rate	Maintenance Allowance	Tuition Fee	Other Fee	Total Fee	Total Scholarship	Bank Details
385	633561	GURPREET KAUR	Female		12	300	3600	39700	0	39700	43300	PUNJAB NATIONAL BANK/DHEENA DIST ~JALANDHAR/6420000100018749
386	664005	KAMAL KISHOR	Male		12	300	3600	39700	0	39700	43300	STATE BANK OF INDIA/BEHRAM/30713936140
387	678981	Prabhdeep Singh	Male		12	300	3600	39700	0	39700	43300	STATE BANK OF PATIALA/KARTARPUR/65143873311
388	721675	GURPREET SINGH	Male		12	300	3600	39700	0	39700	43300	PUNJAB NATIONAL BANK/GAKHAL/1933001502717078
389	756270	SUPRIYA	Female		12	300	3600	39700	0	39700	43300	PUNJAB NATIONAL BANK/UNIVERSITY ROAD LADHEWALI /6607000100023373
390	872018	BHUPINDER ASRA	Male		12	300	3600	39700	0	39700	43300	PUNJAB NATIONAL BANK/BILGA, SRT DAV PUBLIC SCHOOL/4704001500004234
391	895978	TAJINDER PAUL	Male		12	300	3600	39700	0	39700	43300	PUNJAB NATIONAL BANK/DANA MANDI/3499001503079581
392	897479	GURJINDER KAUR	Female		12	300	3600	39700	0	39700	43300	PUNJAB NATIONAL BANK/BINPALKE/1265000102122307
393	901102	SANGEETA RANI	Female		12	300	3600	39700	0	39700	43300	CANARA BANK/CHURWALI/2219101055776
394	906695	RAVEENA	Female		12	300	3600	39700	0	39700	43300	STATE BANK OF INDIA/KARTARPUR/30612286775
395	1009779	POONAM	Female		10	300	3000	39700	0	39700	42700	BANK OF INDIA/JALANDHAR/640010110003762
396	1036741	SHAMA	Female		12	300	3600	39700	0	39700	43300	STATE BANK OF INDIA/SHAHKOT/33068994748

Declaration :

Certified that this institution is affiliated to _____ University/Board and is recognized by the Government of India/State Government of _____. Above applicants are regular students of this institution. The information furnished by the students in their applications is verified and they are found eligible to get the scholarship. In case the applicant leaves institution or otherwise discontinues the studies or accepts any other regular scholarship/stipend the fact will be immediately reported to the authority for eventual discontinuance of scholarship/stipend.

Place :
Date :

Principal
Lyallpur Khalsa College
Jalandhar

(Signature & Seal of Head of the Institution)
Name (Capital Leters) :

This Proposal is generated by Scholarship Portal. Printed on 12/10/2015

Scanned by CamScanner

Government of Punjab

Proposal No : R/3/8306/1/1/79038
Institute : Lyallpur Khalsa College For Boys
Scheme : Post Matric Scholarship Scheme for SC
Sanctioning Authority : 12851 - GOVT COLLEGE JANDIALA

Proposal Date : 10/12/2015
Academic Year : 2015 - 2016
Proposal Type : Renewal

S.No.	App. ID	Student Name	Gender / Category	Hostel / Annual Income	Months	Rate	Maintenence Allowance	Tuition Fee	Other Fee	Total Fee	Total Scholarship	Bank Details
397	1088886	Baljit Singh	Male		12	300	3600	39700	0	39700	43300	STATE BANK OF PATIALA/SHAM CHAURASI/55149374059

Declaration :

Certified that this institution is affiliated to _____ University/Board and is recognized by the Government of India/State Government of _____. Above applicants are regular students of this institution. The information furnished by the students in their applications is verified and they are found eligible to get the scholarship. In case the applicant leaves institution or otherwise discontinues the studies or accepts any other regular scholarship/stipend the fact will be immediately reported to the authority for eventual discontinuance of scholarship/stipend.

Principal
Lyallpur Khalsa College
Jalandhar

Place :
Date :

(Signature & Seal of Head of the Institution)
Name (Capital Leters) :

This Proposal is generated by Scholarship Portal. Printed on 12/10/2015

Scanned by CamScanner

Government of Punjab

Proposal No : R/3/8306/1/1/79038
Institute : Lyallpur Khalsa College For Boys
Scheme : Post Matric Scholarship Scheme for SC
Sanctioning Authority : 12851 - GOVT COLLEGE JANDIALA

Proposal Date : 10/12/2015
Academic Year : 2015 - 2016
Proposal Type : Renewal

S.No.	App. ID	Student Name	Gender / Category	Hostel / Annual Income	Months	Rate	Maintenance Allowance	Tuition Fee	Other Fee	Total Fee	Total Scholarship	Bank Details
Courses: B.Sc./B.Sc.IT/JYP												
398	478300	Jatinder Kumar	Male		12	300	3600	39700	0	39700	43300	BANK OF INDIA/PATARA/641310410001835
399	482231	JASMEEN	Female		12	300	3600	39700	0	39700	43300	STATE BANK OF INDIA/KHURDPUR/32301556038
400	546518	TARUN KUMAR	Male		12	300	3600	39700	0	39700	43300	UCO BANK/MODEL HOUSE/19600110080771
401	562675	NEHA	Female		12	300	3600	39700	0	39700	43300	PUNJAB NATIONAL BANK/BASTI DANISHMANDA, JALANDHAR/2991001506019425
402	567406	POOJA SARANGAL	Female		10	300	3000	39700	0	39700	42700	STATE BANK OF INDIA/HARBANS NAGAR, LUDHIANA/32208518816
403	596660	Rajesh Kaul	Male		12	300	3600	39700	0	39700	43300	SYNDICATE BANK/JALANDHAR CANTONMENT ARMY SCHOOL/81352010013140
404	613339	Ridhika	Female		12	300	3600	39700	0	39700	43300	PUNJAB AND SIND BANK/JALANDHAR URBAN ESTATE/06131000043213
405	614970	KAMAL DEEP	Female		12	300	3600	39700	0	39700	43300	STATE BANK OF INDIA/MINI SECTT, JALANDHAR/30679938021
406	655924	HARPREET KAUR	Female		12	300	3600	39700	0	39700	43300	PUNJAB AND SIND BANK/BASTI GUZAN JALANDHAR/02121000017849
407	766051	SAGAR SIDHU	Male		12	300	3600	39700	0	39700	43300	STATE BANK OF PATIALA/URBAN ESTATE , JALANDHAR/65174151107
408	836173	Jaspal	Male		12	300	3600	39700	0	39700	43300	CANARA BANK/CHURWALI/2219101058705

Declaration :

Certified that this institution is affiliated to _____ University/Board and is recognized by the Government of India/State Government of _____. Above applicants are regular students of this institution. The information furnished by the students in their applications is verified and they are found eligible to get the scholarship. In case the applicant leaves institution or otherwise discontinues the studies or accepts any other regular scholarship/stipend the fact will be immediately reported to the authority for eventual discontinuance of scholarship/stipend.

Principal
Lyallpur Khalsa College
Jalandhar

Place :
Date :

(Signature & Seal of Head of the Institution)
Name (Capital Leters) :

This Proposal is generated by Scholarship Portal. Printed on 12/10/2015

Scanned by CamScanner

Government of Punjab

Proposal No	R/3/8306/1/1/79038	Proposal Date	10/12/2016
Institute	Lyallpur Khalsa College For Boys	Academic Year	2015 - 2016
Scheme	Post Matric Scholarship Scheme for SC	Proposal Type	Renewal
Sanctioning Authority	12851 - GOVT COLLEGE JANDIALA		

S.No.	App. ID	Student Name	Gender /Category	Hostel / Annual Income	Months	Rate	Maintenence Allowance	Tuition Fee	Other Fee	Total Fee	Total Scholarship	Bank Details
Course : B. Sc./B.Sc.Economics/2Yr												
409	480327	REENA KUMARI	Female		12	300	3600	34450	0	34450	38050	UCO BANK/JALANDHAR CANTT./09710110024102
410	529925	SARBJIT SINGH	Male		12	300	3600	34450	0	34450	38050	PUNJAB AND SIND BANK/JALANDHAR MITHAPUR /00081000011448
411	590260	Gazal	Female		10	300	3000	34450	0	34450	37450	UCO BANK/JALANDHAR CITY/01050110019313
412	650862	KAJAL GILL	Female		12	300	3600	34450	0	34450	38050	STATE BANK OF INDIA/PBB MODEL TOWN, JALANDHAR/33326110089
413	975233	Nidhi	Female		12	300	3600	34450	0	34450	38050	UNION BANK OF INDIA/URBAN ESTATE PHASE II - JALANDHAR/539602010003586
Course : B. Sc./B.Sc.Economics/3Yr												
414	523827	RAJWINDER SINGH	Male		12	300	3600	34450	0	34450	38050	CANARA BANK/LITRAN/2106101013537
415	547269	REETU	Female		12	300	3600	34450	0	34450	38050	STATE BANK OF INDIA/NAKODAR ROAD, JALANDHAR/32264951708
416	640975	LAKHWINDER KAUR	Female		12	300	3600	34450	0	34450	38050	ALLAHABAD BANK/JALANDHAR CIVIL LINES/59008573953
417	645847	AMANDEEP KAUR BANGE	Female		12	300	3600	34450	0	34450	38050	PUNJAB NATIONAL BANK/JALANDHAR CANTT/0233000105520294

Declaration :

Certified that this institution is affiliated to _____ University/Board and is recognized by the Government of India/State Government of _____. Above applicants are regular students of this institution. The information furnished by the students in their applications is verified and they are found eligible to get the scholarship. In case the applicant leaves institution or otherwise discontinues the studies or accepts any other regular scholarship/stipend the fact will be immediately reported to the authority for eventual discontinuance of scholarship/stipend.

Principal
Lyallpur Khalsa College
Jalandhar

(Signature & Seal of Head of the Institution)
Name (Capital Leters) :

Place :
Date :

This Proposal is generated by Scholarship Portal. Printed on 12/10/2015

Scanned by CamScanner

Government of Punjab

Proposal No : R/3/8306/1/1/79038
Institute : Lyallpur Khalsa College For Boys
Scheme : Post Matric Scholarship Scheme for SC
Sanctioning Authority : 12851 - GOVT COLLEGE JANDIALA

Proposal Date : 10/12/2015
Academic Year : 2015 - 2016
Proposal Type : Renewal

S.No.	App. ID	Student Name	Gender /Category	Hostel / Annual Income	Months	Rate	Maintenence Allowance	Tuition Fee	Other Fee	Total Fee	Total Scholarship	Bank Details
Course : Business Administration Graduation/BBA/2Yr												
418	559290	Reeta	Female		12	530	6360	39900	0	39900	46260	PUNJAB NATIONAL BANK/JALANDHAR CANTT/0233000105520957
419	976021	RAJAT	Male		12	530	6360	39900	0	39900	46260	STATE BANK OF INDIA/BASTI SHEIKH/32448791290
420	1013674	RANJANA SAHOTA	Female		12	530	6360	39900	0	39900	46260	ALLAHABAD BANK/CHOMMO /50298347155
421	1014639	Priya Arti	Female		12	530	6360	39900	0	39900	46260	STATE BANK OF INDIA/JALANDHAR CANTONMENT/35223652193
422	1029594	HARJINDER KUMAR	Male		12	530	6360	39900	0	39900	46260	STATE BANK OF INDIA/JANDUSINGHA/32406573713
423	1066665	KAJAL	Female		12	530	6360	39900	0	39900	46260	PUNJAB NATIONAL BANK/KHUDA/3429001507164019

Declaration :

Certified that this institution is affiliated to _____ University/Board and is recognized by the Government of India/State Government of _____. Above applicants are regular students of this institution. The information furnished by the students in their applications is verified and they are found eligible to get the scholarship. In case the applicant leaves institution or otherwise discontinues the studies or accepts any other regular scholarship/stipend the fact will be immediately reported to the authority for eventual discontinuance of scholarship/stipend.

Place :
Date :

Principal
Lyallpur Khalsa College
Jalandhar

(Signature & Seal of Head of the Institution)
Name (Capital Leters) :

This Proposal is generated by Scholarship Portal. Printed on 12/10/2015

Scanned by CamScanner

Government of Punjab

Proposal No : R/3/8306/1/1/79008
Institute : Lyallpur Khalsa College For Boys
Scheme : Post Matric Scholarship Scheme for SC
Sanctioning Authority : 12851 - GOVT COLLEGE JANDIALA

Proposal Date : 10/12/2015
Academic Year : 2015 - 2016
Proposal Type : Renewal

S.No.	App. ID	Student Name	Gender /Category	Hostel / Annual Income	Months	Rate	Maintenance Allowance	Tuition Fee	Other Fee	Total Fee	Total Scholarship	Bank Details
		Education Graduation / BBA / TYP										
424	583023	RAHUL	Male		12	530	6360	39900	0	39900	46260	STATE BANK OF INDIA/HARDAYAL NAGAR, LUDHIANA/32319158719
425	591289	Jaswinder Kumar	Male		12	530	6360	39900	0	39900	46260	STATE BANK OF INDIA/KHURLA KINGRA/32360451489
426	705494	Madhun	Female		12	530	6360	39900	0	39900	46260	PUNJAB AND SIND BANK/DAKOHA/00931000085452
427	807885	PAWAN KUMAR SANDHU	Male		12	530	6360	39900	0	39900	46260	STATE BANK OF INDIA/LAMBRA/32432000085
428	989932	ramandeep	Male		12	530	6360	39900	0	39900	46260	STATE BANK OF INDIA/JANDIALA/34994496562
429	1001553	Rohit Jassi	Male		12	530	6360	39900	0	39900	46260	STATE BANK OF INDIA/JALANDHAR CANTONMENT/33630341257
430	1055482	Rahul	Male		12	530	6360	39900	0	39900	46260	STATE BANK OF INDIA/RAMA MANDI/33220075179

Declaration :

Certified that this institution is affiliated to _____ University/Board and is recognized by the Government of India/State Government of _____. Above applicants are regular students of this institution. The information furnished by the students in their applications is verified and they are found eligible to get the scholarship. In case the applicant leaves institution or otherwise discontinues the studies or accepts any other regular scholarship/stipend the fact will be immediately reported to the authority for eventual discontinuance of scholarship/stipend.

Place :
Date :

Principal
Lyallpur Khalsa College
Jalandhar

(Signature & Seal of Head of the Institution)
Name (Capital Leters) :

This Proposal is generated by Scholarship Portal. Printed on 12/10/2

Scanned by CamScanner

Government of Punjab

Proposal No : R/3/8305/1/1/79038
Institute : Lyallpur Khalsa College For Boys
Scheme : Post Matric Scholarship Scheme for SC
Sanctioning Authority : 12851 - GOVT COLLEGE JANDIALA

Proposal Date : 10/12/2015
Academic Year : 2015 - 2016
Proposal Type : Renewal

S.No.	Applicant ID	Student Name	Gender / Category	Hostel / Annual Income	Months	Rate	Maintenance Allowance	Tuition Fee	Other Fee	Total Fee	Total Scholarship	Bank Details
		Post Graduation/M.com/ 2Yr										
431	563450	HARPREET KAUR	Female		12	530	6360	40980	0	40980	47340	UCO BANK/MODEL HOUSE/19600110016350
432	757715	Sukhjinder Kaur Kalra	Female		10	530	5300	40980	0	40980	46280	PUNJAB NATIONAL BANK/BASTI DANISHMANDA, JALANDHAR/2991000106066271
433	759899	Manoj kumar	Male		12	530	6360	40980	0	40980	47340	BANK OF INDIA/JAMSHER/641110110002619
434	767767	HARMAN	Female		12	530	6360	40980	0	40980	47340	STATE BANK OF INDIA/CHITTI/33238642309
435	904950	Gurpreet Kaur	Female		12	530	6360	40980	0	40980	47340	CANARA BANK/SANGRUR/2488108007005
		Under Graduation/BCA/ 3Yr										
436	833957	SHWETA ATWAL	Female		12	550	6600	39700	0	39700	46300	PUNJAB NATIONAL BANK/JALANDHAR CANTT, DEEP NAGAR/4708001500007910
		Under Graduation/BCA/ 3Yr										
437	477714	PARMINDER SINGH	Male		12	550	6600	39700	0	39700	46300	PUNJAB NATIONAL BANK/BHATNJRA JADIAN/3507001505091275
438	477869	LOVEJEET KAUR	Female		12	550	6600	39700	0	39700	46300	PUNJAB NATIONAL BANK/JANDU SINGHA JALANDHAR/86420100021406
439	478436	Sahil Lekh	Male		12	550	6600	39700	0	39700	46300	PUNJAB NATIONAL BANK/NEW JAWAHAR NAGAR, JALANDHAR/2201001500017076

Declaration :

Certified that this institution is affiliated to _____ University/Board and is recognized by the Government of India/State Government of _____. Above applicants are regular students of this institution. The information furnished by the students in their applications is verified and they are found eligible to get the scholarship. In case the applicant leaves institution or otherwise discontinues the studies or accepts any other regular scholarship/stipend the fact will be immediately reported to the authority for eventual discontinuance of scholarship/stipend.

Principal
Lyallpur Khalsa College
Jalandhar

(Signature & Seal of Head of the Institution)
Name (Capital Leters) :

Place :
Date :

This Proposal is generated by Scholarship Portal. Printed on 12/10/2

Scanned by CamScanner

Government of Punjab

Proposal No: R/3/8306/1/1/79038
Institute: Lyallpur Khalsa College For Boys
Scheme: Post Matric Scholarship Scheme for SC
Sanctioning Authority: 12851 - GOVT COLLEGE JANDIALA

Proposal Date: 10/12/2015
Academic Year: 2015 - 2016
Proposal Type: Renewal

S.No.	App. ID	Student Name	Gender /Category	Hostel / Annual Income	Months	Rate	Maintenence Allowance	Tuition Fee	Other Fee	Total Fee	Total Scholarship	Bank Details
440	478531	Jagdeep Singh	Male		12	550	6600	39700	0	39700	46300	PUNJAB NATIONAL BANK/BASTI DANISHMANDA, JALANDHAR/2991001506015854
441	486798	SARBJEET	Male		12	550	6600	39700	0	39700	46300	CANARA BANK/NURMAHAL/2121101073151
442	507373	Ravi pal	Male		12	550	6600	39700	0	39700	46300	STATE BANK OF PATIALA/ADAMPUR/65140712061
443	514605	PARDEEP PAL	Male		12	550	6600	39700	0	39700	46300	STATE BANK OF INDIA/JALANDHAR CANTONMENT/33927711677
444	519426	Deepak Kumar	Male		12	550	6600	39700	0	39700	46300	CANARA BANK/GURKHA/3611108001770
445	555924	Amandeep Singh	Male		12	550	6600	39700	0	39700	46300	PUNJAB NATIONAL BANK/JALANDHAR, URBAN ESTATE PH-II/4951000100006075
446	579021	kulwant singh	Male		12	550	6600	39700	0	39700	46300	PUNJAB NATIONAL BANK/KANDHALA JATTAN/2323001507180530
447	580391	Amit Gangar	Male		12	550	6600	39700	0	39700	46300	BANK OF BARODA/TALHAN, DIST JALANDHAR/21450100006132
448	585901	Manisha	Female		12	550	6600	39700	0	39700	46300	STATE BANK OF INDIA/JALANDHAR MAIN BRANCH/32277213314
449	595348	RANBIR KUMAR	Male		12	550	6600	39700	0	39700	46300	UCO BANK/BANGA/21310110019443
450	596985	MANJU	Female		12	550	6600	39700	0	39700	46300	PUNJAB NATIONAL BANK/LAMBRA/0753001501849555
451	605385	ajay kumar	Male		12	550	6600	39700	0	39700	46300	STATE BANK OF PATIALA/URBAN ESTATE , JALANDHAR/65208999161

Declaration :

Certified that this institution is affiliated to _____ University/Board and is recognized by the Government of India/State Government o
_____. Above applicants are regular students of this institution. The information furnished by the students in their applications is verified and they are found
eligible to get the scholarship. In case the applicant leaves institution or otherwise discontinues the studies or accepts any other regular scholarship/stipend the fact will b
immediately reported to the authority for eventual discontinuance of scholarship/stipend.

Principal
Lyallpur Khalsa College
Jalandhar

Place :
Date :

(Signature & Seal of Head of the Institution)
Name (Capital Leters) :

Scanned by CamScanner

Government of Punjab

Proposal No : R/3/6306/1/1/79038
Institute : Lyallpur Khalsa College For Boys
Scheme : Post Matric Scholarship Scheme for SC
Sanctioning Authority : 12851 - GOVT COLLEGE JANDIALA

Proposal Date : 10/12/2015
Academic Year : 2015 - 2016
Proposal Type : Renewal

S.No	APP ID	Student Name	Gender / Category	Hostel / Annual Income	Months	Rate	Maintenence Allowance	Tuition Fee	Other Fee	Total Fee	Total Scholarship	Bank Details
452	612538	AJAY KUMAR	Male		12	550	6600	39700	0	39700	46300	STATE BANK OF INDIA/MAIN ROAD TANDA/34048878024
453	628476	Jaspal	Male		12	550	6600	39700	0	39700	46300	PUNJAB NATIONAL BANK/MODEL HOUSE, JALANDHAR/6608001500006134
454	645102	HARRY	Male		12	550	6600	39700	0	39700	46300	BANK OF INDIA/GARHA/641010110004074
455	722977	GURPREET SINGH	Male		12	550	6600	39700	0	39700	46300	BANK OF INDIA/AVTAR NAGAR/640610510000541
456	748955	PARAMJIT SINGH	Male		12	550	6600	39700	0	39700	46300	ORIENTAL BANK OF COMMERCE/MAND/00642282000948
457	824894	SOURAB	Male		12	550	6600	39700	0	39700	46300	STATE BANK OF INDIA/KHURLA KINGRA/32369073212
458	887529	Shubham Kumar	Male		12	550	6600	39700	0	39700	46300	PUNJAB AND SIND BANK/JALANDHAR DEFENCE COLONY (LAYALPUR KHALSA COLLEGE) PUNJAB/07141000083667
459	901884	SAJAN KUMAR	Male		12	1200	14400	39700	0	39700	54100	STATE BANK OF INDIA/MINI SECTT, JALANDHAR/34193844190
460	906393	PAWAN SUMAN	Male		12	550	6600	39700	0	39700	46300	PUNJAB NATIONAL BANK/BANK ENCLAVE/4513001500011917
461	937416	Rahul Kumar	Male		12	550	6600	39700	0	39700	46300	CORPORATION BANK/JALANDHAR/050000101009021
462	954533	MANJINDER KAUR	Female		12	550	6600	39700	0	39700	46300	STATE BANK OF INDIA/TANDA URMAR/31267228557
463	956961	NITAN	Female		12	550	6600	39700	0	39700	46300	UNION BANK OF INDIA/JANDIALA/308802010020118

Declaration :

Certified that this institution is affiliated to _____ University/Board and is recognized by the Government of India/State Government of _____. Above applicants are regular students of this institution. The information furnished by the students in their applications is verified and they are found eligible to get the scholarship. In case the applicant leaves institution or otherwise discontinues the studies or accepts any other regular scholarship/stipend the fact will be immediately reported to the authority for eventual discontinuance of scholarship/stipend.

Principal
Lyallpur Khalsa College
Jalandhar

Place :
Date :

(Signature & Seal of Head of the Institution)
Name (Capital Leters) :

This Proposal is generated by Scholarship Portal. Printed on 12/10/20

Scanned by CamScanner

Government of Punjab

Proposal No : R/3/8306/1/1/79038
Institute : Lyallpur Khalsa College For Boys
Scheme : Post Matric Scholarship Scheme for SC
Sanctioning Authority : 12851 - GOVT COLLEGE JANDIALA

Proposal Date : 10/12/2015
Academic Year : 2015 - 2016
Proposal Type : Renewal

S.No.	App. ID	Student Name	Gender /Category	Hostel / Annual Income	Months	Rate	Maintenance Allowance	Tuition Fee	Other Fee	Total Fee	Total Scholarship	Bank Details
464	959691	DIVYA	Female		12	550	6600	39700	0	39700	46300	STATE BANK OF INDIA/CHHOTI BARADARI/31387898648
465	963195	TARUN MAL	Male		12	550	6600	39700	0	39700	46300	STATE BANK OF INDIA/KHURLA KINGRA/33204079907
466	963225	PAWAN MAHEY	Male		12	550	6600	39700	0	39700	46300	STATE BANK OF PATIALA/JALANDHAR GURU TEG BAHADUR NAGAR/65173750735
467	968608	VIMAL KUMAR	Male		12	550	6600	39700	0	39700	46300	BANK OF BARODA/G.T.ROAD, JULLUNDUR/01020100012836
468	993358	SUJATA RANI	Female		12	550	6600	39700	0	39700	46300	PUNJAB NATIONAL BANK/RAMA MANDI/2205001500023675
469	1008071	NEETU	Female		12	550	6600	39700	0	39700	46300	ORIENTAL BANK OF COMMERCE/JALANDHAR, APJ SCHOOL/05682121002610
470	1026260	Kiran Devi	Female		12	550	6600	39700	0	39700	46300	UCO BANK/KATARIAN/11050110005231
Colleges Commulative Application for Attendance/DCR Form												
471	475060	POOJA	Female		12	550	6600	39700	0	39700	46300	STATE BANK OF INDIA/MITHAPUR ROAD/33049644548
472	486142	PRABHPREET KAUR	Female		12	550	6600	39700	0	39700	46300	CANARA BANK/SANSARPUR/2221101055169
473	486557	AJAY SUMAN	Male		12	550	6600	39700	0	39700	46300	STATE BANK OF INDIA/BHOGPUR/32343628154
474	496545	RAJNI	Female		12	550	6600	39700	0	39700	46300	ORIENTAL BANK OF COMMERCE/MITHEPUR/0066219101215 8

Declaration :

Certified that this institution is affiliated to _____ University/Board and is recognized by the Government of India/State Government of _____. Above applicants are regular students of this institution. The information furnished by the students in their applications is verified and they are found eligible to get the scholarship. In case the applicant leaves institution or otherwise discontinues the studies or accepts any other regular scholarship/stipend the fact will be immediately reported to the authority for eventual discontinuance of scholarship/stipend.

Principal
Lyallpur Khalsa College
Jalandhar

Place :
Date :

(Signature & Seal of Head of the Institution)
Name (Capital Leters) :

This Proposal is generated by Scholarship Portal. Printed on 12/10/201

Scanned by CamScanner

Government of Punjab

Proposal No : R/3/8306/1/1/79038
Institute : Lyallpur Khalsa College For Boys
Scheme : Post Matric Scholarship Scheme for SC
Sanctioning Authority : 12851 - GOVT COLLEGE JANDIALA

Proposal Date : 10/12/2015
Academic Year : 2015 - 2016
Proposal Type : Renewal

S.No.	App. ID	Student's Name	Gender /Category	Hostel / Annual Income	Months	Rate	Maintenence Allowance	Tuition Fee	Other Fee	Total Fee	Total Scholarship	Bank Details
475	499786	Surinder singh	Male		12	550	6600	39700	0	39700	46300	PUNJAB NATIONAL BANK/DHEENA DIST --JALANDHAR/6426000100016942
476	499991	PAWAN KUMAR	Male		12	550	6600	39700	0	39700	46300	PUNJAB NATIONAL BANK/JALANDAR PREET NAGAR/2231001500003742
477	532564	CHANDAN KUMAR	Male		12	550	6600	39700	0	39700	46300	ALLAHABAD BANK/JALANDHAR CIVIL LINES/50093430679
478	542361	GURPREET KAILEY	Male		12	550	6600	39700	0	39700	46300	UCO BANK/JANDIALA/23080110010303
479	562270	Vipin	Male		12	550	6600	39700	0	39700	46300	PUNJAB NATIONAL BANK/JALANDHAR CANTT/0233001500042545
480	562328	Bhart	Male		12	550	6600	39700	0	39700	46300	PUNJAB NATIONAL BANK/JALANDHAR CANTT/0233001500042819
481	563805	KAUSHAL KUMAR	Male		12	550	6600	39700	0	39700	46300	STATE BANK OF INDIA/MINI SECTT, JALANDHAR/32935969339
482	576783	DAVINDER DEEP	Female		12	550	6600	39700	0	39700	46300	BANK OF INDIA/NAKODAR/641210100017248
483	580447	Twinkle	Female		12	550	6600	39700	0	39700	46300	BANK OF BARODA/TALHAN, DIST JALANDHAR/21450100005788
484	583618	SUNIL KUMAR	Male		12	550	6600	39700	0	39700	46300	BANK OF INDIA/JAMSHER/641110110004695
485	586817	NAVPREET	Female		12	550	6600	39700	0	39700	46300	STATE BANK OF INDIA/RAMA MANDI/34010989522
486	589815	Surinder kumar	Male		12	550	6600	39700	0	39700	46300	STATE BANK OF INDIA/NAKODAR/33991382258
487	598244	PRIYA RANI	Female		12	550	6600	39700	0	39700	46300	CANARA BANK/DHESIAN KAHNA/2093101026933

Declaration :

Certified that this institution is affiliated to _____ University/Board and is recognized by the Government of India/State Government of _____. Above applicants are regular students of this institution. The information furnished by the students in their applications is verified and they are found eligible to get the scholarship. In case the applicant leaves institution or otherwise discontinues the studies or accepts any other regular scholarship/stipend the fact will be immediately reported to the authority for eventual discontinuance of scholarship/stipend.

Place :
Date :

Principal
Lyallpur Khalsa College
Jalandhar

(Signature & Seal of Head of the Institution)
Name (Capital Leters) :

This Proposal is generated by Scholarship Portal. Printed on 12/10/2015

Scanned by CamScanner

Government of Punjab

Proposal No : R/3/8306/1/1/79038
Institute : Lyallpur Khalsa College For Boys
Scheme : Post Matric Scholarship Scheme for SC
Sanctioning Authority : 12851 - GOVT COLLEGE JANDIALA

Proposal Date : 10/12/2015
Academic Year : 2015 - 2016
Proposal Type : Renewal

S.No.	App. ID	Student Name	Gender /Category	Hostel/ Annual Income	Months	Rate	Maintainence Allowance	Tuition Fee	Other Fee	Total Fee	Total Scholarship	Bank Details
488	649100	NEHA	Female		12	550	6600	39700	0	39700	46300	BANK OF INDIA/PATARA/103890821
489	658004	CHETNA	Female		12	550	6600	39700	0	39700	46300	PUNJAB NATIONAL BANK/INDUSTRIAL AREA, JALANDHAR/0242000125578578
490	732498	NOVPREET AHEER	Male		12	550	6600	39700	0	39700	46300	STATE BANK OF INDIA/KHURLA KINGRA/32355600360
491	778867	rahul kailay	Male		12	550	6600	39700	0	39700	46300	STATE BANK OF INDIA/KHURLA KINGRA/33543830246
492	873929	diksha	Female		12	550	6600	39700	0	39700	46300	STATE BANK OF INDIA/PBB MODEL TOWN, JALANDHAR/30904156017
493	885169	Reena Rani	Female		12	550	6600	39700	0	39700	46300	STATE BANK OF INDIA/PBB MODEL TOWN, JALANDHAR/30900000866
494	889669	RAJESH KUMAR	Male		12	550	6600	39700	0	39700	46300	SYNDICATE BANK/JALANDHAR CANTONMENT ARMY SCHOOL/81352210005090
495	911435	jatin kaushal	Male		12	550	6600	39700	0	39700	46300	STATE BANK OF INDIA/RAMA MANDI/34165244404
496	975225	mahender kumar kanojia	Male		12	550	6600	39700	0	39700	46300	ICICI BANK LTD/JALANDHAR CHHOTI BARADARI, PUNJAB/151101502134
497	984811	Sunil kumar	Male		12	550	6600	39700	0	39700	46300	PUNJAB NATIONAL BANK/CIVIL LINES, JALANDHAR/0235000113095366

Declaration :

Certified that this institution is affiliated to _____ University/Board and is recognized by the Government of India/State Government of _____. Above applicants are regular students of this institution. The information furnished by the students in their applications is verified and they are found eligible to get the scholarship. In case the applicant leaves institution or otherwise discontinues the studies or accepts any other regular scholarship/stipend the fact will be immediately reported to the authority for eventual discontinuance of scholarship/stipend.

Principal
Lyallpur Khalsa College
Jalandhar

(Signature & Seal of Head of the Institution)
Name (Capital Leters) :

Place :
Date :

Scanned by CamScanner

Government of Punjab

Proposal No : R/3/8306/1/1/79038
Institute : Lyallpur Khalsa College For Boys
Scheme : Post Matric Scholarship Scheme for SC
Sanctioning Authority : 12851 - GOVT COLLEGE JANDIALA

Proposal Date : 10/12/2015
Academic Year : 2015 - 2016
Proposal Type : Renewal

S.No.	App. ID	Name of Student	Gender /Category	Hostel / Annual Income	Months	Rate	Maintenance Allowance	Tuition Fee	Other Fee	Total Fee	Total Scholarship	Bank Details
498	477069	SURINDER PAL	Male		12	530	6360	27000	0	27000	33360	STATE BANK OF PATIALA/NAKODAR/55092420474
499	489506	KARAMVEER PAUL	Male		12	530	6360	27000	0	27000	33360	PUNJAB NATIONAL BANK/DEFENCE COLONY, JALANDHAR/1549001500052255
500	519312	Mandeep Singh	Male		12	530	6360	27000	0	27000	33360	STATE BANK OF INDIA/KARTARPUR/20109354889
501	561576	GURPREET KAUR	Female		12	530	6360	27000	0	27000	33360	STATE BANK OF INDIA/ADB HOSHIARPUR/33716859499
502	695993	SARABJEET KAUR	Female		12	530	6360	27000	0	27000	33360	PUNJAB NATIONAL BANK/NEFT NODAL BRANCH PGB RRB /86570100003747
503	824721	RAJNI BALA	Female		12	530	6360	27000	0	27000	33360	BANK OF INDIA/AVTAR NAGAR/640610110002766
504	830398	RAJNI DEVI	Female		12	530	6360	27000	0	27000	33360	STATE BANK OF INDIA/KISHANGARH/30768696534
505	983722	HARDEEP SINGH	Male		12	530	6360	27000	0	27000	33360	PUNJAB AND SIND BANK/KHALCHIAN/00861000012683
506	1010998	BAKSHO RANI	Female		12	530	6360	27000	0	27000	33360	ORIENTAL BANK OF COMMERCE/NAKODAR/05482011005352
507	1047651	HARDEEP KAUR	Female		12	530	6360	27000	0	27000	33360	STATE BANK OF PATIALA/IBBAN,PTU/55150300967
508	1190239	YOGITA	Female		12	530	6360	27000	0	27000	33360	PUNJAB NATIONAL BANK/JALANDAR PREET NAGAR/2231000109014256

Declaration :

Certified that this institution is affiliated to _____ University/Board and is recognized by the Government of India/State Government of _____. Above applicants are regular students of this institution. The information furnished by the students in their applications is verified and they are found eligible to get the scholarship. In case the applicant leaves institution or otherwise discontinues the studies or accepts any other regular scholarship/stipend the fact will be immediately reported to the authority for eventual discontinuance of scholarship/stipend.

Place :
Date :

(Signature & Seal of Head of the Institution)
Name (Capital Leters) :

Principal
Lyallpur Khalsa College
Jalandhar

This Proposal is generated by Scholarship Portal. Printed on 12/10/20

Scanned by CamScanner

Government of Punjab

Proposal No : R/3/8306/1/1/79038
Institute : Lyallpur Khalsa College For Boys
Scheme : Post Matric Scholarship Scheme for SC
Sanctioning Authority : 12851 - GOVT COLLEGE JANDIALA

Proposal Date : 10/12/2015
Academic Year : 2015 - 2016
Proposal Type : Renewal

S.NO.	App. ID	Student Name	Gender /Category	Hostel / Annual Income	Months	Rate	Maintenance Allowance	Tuition Fee	Other Fee	Total Fee	Total Scholarship	Bank Details
509	546566	SUMAN	Female		12	530	6360	27000	0	27000	33360	PUNJAB NATIONAL BANK/JALANDAR PREET NAGAR/2231001500005412
510	560126	HARJIT KAUR	Female		12	530	6360	27000	0	27000	33360	UNION BANK OF INDIA/JANDIALA/308802010010459
511	597298	GURDEEP SINGH	Male		12	530	6360	27000	0	27000	33360	STATE BANK OF INDIA/NAKODAR/32558044479
512	639863	VIPAN KUMAR CHUMBER	Male		12	530	6360	27000	0	27000	33360	UNION BANK OF INDIA/JANDIALA/308802010021174
513	780027	ANJALI	Female		12	530	6360	27000	0	27000	33360	PUNJAB NATIONAL BANK/NAKODAR MAIN/0358001500017963
514	819345	KAMALJEET RATTI	Female		12	530	6360	27000	0	27000	33360	STATE BANK OF PATIALA/JANDIALA/65007420708
515	882929	MANPREET	Female		12	530	6360	27000	0	27000	33360	UCO BANK/JANDU SINGHA/23020110036952
516	887321	manpreet kaur	Female		12	530	6360	27000	0	27000	33360	PUNJAB NATIONAL BANK/JANDU SINGHA JALANDHAR/6906000100021072
517	890213	Harpreet Kaur	Female		12	530	6360	27000	0	27000	33360	UNION BANK OF INDIA/RAMA MANDI JALANDHAR/607202010002942
518	897474	INDERJEET	Male		12	530	6360	27000	0	27000	33360	ORIENTAL BANK OF COMMERCE/NAKODAR/0548219101625 4
519	983526	HARPINDER KAUR	Female		12	530	6360	27000	0	27000	33360	STATE BANK OF INDIA/JANDUSINGHA/31108300843

Declaration :

Certified that this institution is affiliated to _____ University/Board and is recognized by the Government of India/State Government of _____. Above applicants are regular students of this institution. The information furnished by the students in their applications is verified and they are found eligible to get the scholarship. In case the applicant leaves institution or otherwise discontinues the studies or accepts any other regular scholarship/stipend the fact will be immediately reported to the authority for eventual discontinuance of scholarship/stipend.

Principal
Lyallpur Khalsa College
Jalandhar

(Signature & Seal of Head of the Institution)
Name (Capital Leters) :

Place :
Date :

This Proposal is generated by Scholarship Portal. Printed on 12/10/2015

Scanned by CamScanner

Government of Punjab

Proposal No : R/3/8306/1/1/79038
Institute : Lyallpur Khalsa College For Boys
Scheme : Post Matric Scholarship Scheme for SC
Sanctioning Authority : 12851 - GOVT COLLEGE JANDIALA

Proposal Date : 10/12/2015
Academic Year : 2015 - 2016
Proposal Type : Renewal

[illegible]	[illegible]	Student Name	Gender /Category	Hostel / Annual Income	Months	Rate	Maintenance Allowance	Tuition Fee	Other Fee	Total Fee	Total Scholarship	Bank Details
520	1000909	GURPREET	Female		12	530	6360	27000	0	27000	33360	STATE BANK OF INDIA/PBB KAPURTHALA/33829778225
521	1008998	AMANJOT	Female		12	530	6360	27000	0	27000	33360	STATE BANK OF INDIA/SHAHKOT/31906012677
522	1021292	SHIKHA	Female		12	530	6360	27000	0	27000	33360	PUNJAB NATIONAL BANK/NEW JAWAHAR NAGAR, JALANDHAR/2201000105102604
523	1022450	NISHA SUMAN	Female		12	530	6360	27000	0	27000	33360	PUNJAB NATIONAL BANK/SHAHPUR JALANDHAR/6916000100005648
524	1080574	NEELAM RANI	Female		10	530	5300	27000	0	27000	32300	STATE BANK OF PATIALA/NAKODAR/5509241311
Course : M.R./MA Economics/ZYF												
525	545377	MANJIT LAL KALER	Male		12	530	6360	27000	0	27000	33360	UNION BANK OF INDIA/JANDIALA/308802010019977
526	807573	sunita rani	Female		12	530	6360	27000	0	27000	33360	STATE BANK OF PATIALA/JAMSHER KHAS/55145790073
527	896627	POOJA	Female		12	530	6360	27000	0	27000	33360	PUNJAB NATIONAL BANK/MODEL HOUSE, JALANDHAR/6608006900000081
528	975739	JYOTI	Female		12	530	6360	27000	0	27000	33360	CENTRAL BANK OF INDIA/KAPURTHALA ROAD JALANDHAR/3261349611
529	1015518	SAROJ	Female		12	530	6360	27000	0	27000	33360	PUNJAB NATIONAL BANK/PRIME TOWER, GT ROAD, JALANDHAR/6609000100006684

Declaration :

Certified that this institution is affiliated to _____ University/Board and is recognized by the Government of India/State Government of _____. Above applicants are regular students of this institution. The information furnished by the students in their applications is verified and they are found eligible to get the scholarship. In case the applicant leaves institution or otherwise discontinues the studies or accepts any other regular scholarship/stipend the fact will be immediately reported to the authority for eventual discontinuance of scholarship/stipend.

Principal
Lyallpur Khalsa College
Jalandhar

(Signature & Seal of Head of the Institution)
Name (Capital Leters) :

Place :
Date :

This Proposal is generated by Scholarship Portal. Printed on 12/10/2015

Scanned by CamScanner

Government of Punjab

Proposal No : R/3/8306/1/1/79038
Institute : Lyallpur Khalsa College For Boys
Scheme : Post Matric Scholarship Scheme for SC
Sanctioning Authority : 12851 - GOVT COLLEGE JANDIALA

Proposal Date : 10/12/2015
Academic Year : 2015 - 2016
Proposal Type : Renewal

530	476111	ARSHDEEP BADHAN	Female		12	530	6360	28590	0	28590	34950 STATE BANK OF INDIA/JANDUSINGHA/33655252461
531	531777	SEEMA BHATTA	Female		12	530	6360	28590	0	28590	34950 PUNJAB NATIONAL BANK/JALANDHAR CANTT/0233000105470519
532	540620	mamta	Female		12	530	6360	28590	0	28590	34950 STATE BANK OF INDIA/JALANDHAR CANTONMENT/30679784342
533	869187	POOJA	Female		12	530	6360	28590	0	28590	34950 PUNJAB AND SIND BANK/JALANDHAR URBAN ESTATE/06131000044167
534	948162	KAMALDEEP KAUR	Female		12	530	6360	28590	0	28590	34950 ORIENTAL BANK OF COMMERCE/MAND/00642011001890
535	948240	AMANVEER KAUR	Female		12	530	6360	28590	0	28590	34950 STATE BANK OF PATIALA/IBBAN,PTU/65189772988
536	958411	RAJNI	Female		12	530	6360	28590	0	28590	34950 STATE BANK OF PATIALA/JAMSHER KHAS/55145789998
537	978096	harvinder singh	Male		12	530	6360	28590	0	28590	34950 STATE BANK OF PATIALA/JAMSHER KHAS/55145788010

Declaration :

Certified that this institution is affiliated to _____ University/Board and is recognized by the Government of India/State Government of _____. Above applicants are regular students of this institution. The information furnished by the students in their applications is verified and they are found eligible to get the scholarship. In case the applicant leaves institution or otherwise discontinues the studies or accepts any other regular scholarship/stipend the fact will be immediately reported to the authority for eventual discontinuance of scholarship/stipend.

Place :
Date :

Lyallpur Khalsa College Principal Jalandhar

(Signature & Seal of Head of the Institution)
Name (Capital Leters) :

This Proposal is generated by Scholarship Portal. Printed on 12/10/2015

Scanned by CamScanner

Government of Punjab

Proposal No : R/3/8306/1/1/79038
Institute : Lyallpur Khalsa College For Boys
Scheme : Post Matric Scholarship Scheme for SC
Sanctioning Authority : 12851 - GOVT COLLEGE JANDIALA

Proposal Date : 10/12/2015
Academic Year : 2015 - 2016
Proposal Type : Renewal

S.No.	App. ID	Student Name	Gender / Category	Hostel / Annual Income	Months	Rate	Maintenance Allowance	Tuition Fee	Other Fee	Total Fee	Total Scholarship	Bank Details
Course - [illegible]												
538	532513	suman kumari	Female		12	530	6360	27000	0	27000	33360	CANARA BANK/VEPK/2133101010113
539	544208	Nisha	Female		12	530	6360	27000	0	27000	33360	STATE BANK OF INDIA/KARTARPUR/32004440430
540	580205	DAVINDER THAPAR	Male		12	530	6360	27000	0	27000	33360	PUNJAB NATIONAL BANK/BEGOWAL NADALA ROAD/1310001503115652
541	584085	Gurpreet Singh	Male		12	530	6360	27000	0	27000	33360	PUNJAB NATIONAL BANK/G.T.ROAD, RAYYA/3417000100726481
542	705866	POONAM RANI	Female		12	530	6360	27000	0	27000	33360	STATE BANK OF INDIA/LAMBRA/34070937083
543	757486	RAMANJEET KAUR	Female		12	530	6360	27000	0	27000	33360	UCO BANK/BHOGPUR/03260110068953
544	780551	MAUSMI	Female		12	530	6360	27000	0	27000	33360	PUNJAB NATIONAL BANK/NAKODAR MAIN/0358001500017972
545	782383	Jasvir Kaur	Female		12	530	6360	27000	0	27000	33360	PUNJAB AND SIND BANK/BIRRING, JALANDHAR/02061000011136
546	816581	Rajni	Female		12	530	6360	27000	0	27000	33360	PUNJAB NATIONAL BANK/NEFT NODAL BRANCH PGB RRB /8503010011460 9
547	1010554	PREETI	Female		12	530	6360	27000	0	27000	33360	UCO BANK/JANDIALA/23080110006139

Declaration :

Certified that this institution is affiliated to _____ University/Board and is recognized by the Government of India/State Government of _____. Above applicants are regular students of this institution. The information furnished by the students in their applications is verified and they are found eligible to get the scholarship. In case the applicant leaves institution or otherwise discontinues the studies or accepts any other regular scholarship/stipend the fact will be immediately reported to the authority for eventual discontinuance of scholarship/stipend.

Principal
Lyallpur Khalsa College
Jalandhar

Place :
Date :

(Signature & Seal of Head of the Institution)
Name (Capital Leters) :

Scanned by CamScanner

Government of Punjab

Proposal No : R/3/8306/1/1/79038

Institute : Lyallpur Khalsa College For Boys

Scheme : Post Matric Scholarship Scheme for SC

Sanctioning Authority : 12851 - GOVT COLLEGE JANDIALA

Proposal Date : 10/12/2015

Academic Year : 2015 - 2016

Proposal Type : Renewal

S.No.	App. ID	Student Name	Gender /Category	Hostel / Annual Income	Months	Rate	Maintenence Allowance	Tuition Fee	Other Fee	Total Fee	Total Scholarship	Bank Details
Course : M.Sc./M.Sc Biotechnology/2Yr												
548	489521	Manpreet Kaur	Female		12	530	6360	74550	0	74550	80910	STATE BANK OF INDIA/JALANDHAR CANTONMENT/30661100205
549	650624	NAVDEEP	Female		12	530	6360	74550	0	74550	80910	STATE BANK OF PATIALA/ADAMPUR/65147245634
550	750925	RAM CHAMELI	Female		12	530	6360	74550	0	74550	80910	PUNJAB NATIONAL BANK/HANS RAJ MAHILA MAHAVIDYALAYA/4710001500024107
Course : M.Sc./M.Sc Chemistry/2Yr												
551	474929	SANDEEP KAUR	Female		12	530	6360	63540	0	63540	69900	PUNJAB NATIONAL BANK/KOTLI THAN SINGH/2316000101123123
552	556768	Ranjit Kaur	Female		12	530	6360	63540	0	63540	69900	STATE BANK OF INDIA/JALANDHAR CANTONMENT/32658414892
553	814081	DEEPIKA	Female		12	530	6360	63540	0	63540	69900	PUNJAB NATIONAL BANK/NAKODAR MAIN/0358001700006068
Course : M.Sc./M.Sc Computer Science/1Yr												
554	890287	KULDEEP KAUR	Female		12	530	6360	59750	0	59750	66110	BANK OF BARODA/ADAMPUR, DIST JALANDHAR/09740100006097

Declaration :

Certified that this institution is affiliated to _____ University/Board and is recognized by the Government of India/State Government of _____. Above applicants are regular students of this institution. The information furnished by the students in their applications is verified and they are found eligible to get the scholarship. In case the applicant leaves institution or otherwise discontinues the studies or accepts any other regular scholarship/stipend the fact will be immediately reported to the authority for eventual discontinuance of scholarship/stipend.

Place :

Date :

Principal
Lyallpur Khalsa College
Jalandhar

(Signature & Seal of Head of the Institution)

Name (Capital Leters) :

This Proposal is generated by Scholarship Portal. Printed on 12/10/2015

Scanned by CamScanner

Government of Punjab

Proposal No : R/3/8306/1/1/79038
Institute : Lyallpur Khalsa College For Boys
Scheme : Post Matric Scholarship Scheme for SC
Sanctioning Authority : 12851 - GOVT COLLEGE JANDIALA

Proposal Date : 10/12/2015
Academic Year : 2015 - 2016
Proposal Type : Renewal

S.No.	App. ID	Student Name	Gender /Category	Hostel / Annual Income	Months	Rate	Maintenence Allowance	Tuition Fee	Other Fee	Total Fee	Total Scholarship	Bank Details
Course : M.Sc./M.Sc Computer Sciences/ 1 Yr												
555	475330	LEEZA	Female		12	530	6360	59750	0	59750	66110	PUNJAB NATIONAL BANK/GURU NANAK NAGAR, JALANDHAR/1463001500135047
556	475340	KAMALJOT	Female		12	530	6360	59750	0	59750	66110	ORIENTAL BANK OF COMMERCE/MITHEPUR/00662011001652
557	691264	DAVINDER KUMAR	Male		12	530	6360	59750	0	59750	66110	STATE BANK OF INDIA/SHAHKOT/32377817028
558	858529	Sandip Paul	Female		12	530	6360	59750	0	59750	66110	PUNJAB NATIONAL BANK/RAMA MANDI/2205000100182830
559	981387	AMANDEEP	Female		12	530	6360	59750	0	59750	66110	ORIENTAL BANK OF COMMERCE/MITHEPUR/00662171002933
Course : M.Sc./M.Sc Geography/ 1 Yr												
560	474659	arwinder SINGH	Male		12	530	6360	30990	0	30990	37350	STATE BANK OF INDIA/DASUYA/20025935108
561	528389	Pardeep Kumar	Male		12	530	6360	30990	0	30990	37350	PUNJAB NATIONAL BANK/TANDA URMAR/0455001500009304
562	529112	Priyanka Jassi	Female		12	530	6360	30990	0	30990	37350	PUNJAB NATIONAL BANK/JALANDHAR CANTT, DEEP NAGAR/4708001500005505
Course : M.Sc./M.Sc Math/ 1 Yr												
563	485994	Rajni	Female		10	530	5300	32300	0	32300	37600	INDIAN OVERSEAS BANK/NAWAN SHAHAR /144301000050598

Declaration :

Certified that this institution is affiliated to _____ University/Board and is recognized by the Government of India/State Government of _____. Above applicants are regular students of this institution. The information furnished by the students in their applications is verified and they are found eligible to get the scholarship. In case the applicant leaves institution or otherwise discontinues the studies or accepts any other regular scholarship/stipend the fact will be immediately reported to the authority for eventual discontinuance of scholarship/stipend.

Place :
Date :

Principal
Lyallpur Khalsa College
Jalandhar

(Signature & Seal of Head of the Institution)
Name (Capital Leters) :

This Proposal is generated by Scholarship Portal. Printed on 12/10/2015

Scanned by CamScanner

Government of Punjab

Proposal No : R/3/8306/1/1/79038
Institute : Lyallpur Khalsa College For Boys
Scheme : Post Matric Scholarship Scheme for SC
Sanctioning Authority : 12851 - GOVT COLLEGE JANDIALA

Proposal Date : 10/12/2015
Academic Year : 2015 - 2016
Proposal Type : Renewal

S.No.	App. ID	Student Name	Gender /Category	Hostel / Annual Income	Months	Rate	Maintenance Allowance	Tuition Fee	Other Fee	Total Fee	Total Scholarship	Bank Details
Course												
564	477068	Manisha	Female		12	530	6360	32300	0	32300	38660	PUNJAB NATIONAL BANK/PASLA/2902000108795771
565	480726	SWEETY	Female		12	530	6360	32300	0	32300	38660	ORIENTAL BANK OF COMMERCE/MAND/00642191018176
566	483689	Anju	Female		12	530	6360	32300	0	32300	38660	STATE BANK OF INDIA/NAKODAR/31890061792
567	491058	ASHA RANI	Female		12	530	6360	32300	0	32300	38660	ORIENTAL BANK OF COMMERCE/MAND/00642191018169
568	516688	RAJNI BALA	Female		12	530	6360	32300	0	32300	38660	BANK OF INDIA/NURMAHAL/641710110002697
569	532166	Ravi Mohan	Male		12	530	6360	32300	0	32300	38660	PUNJAB NATIONAL BANK/BASTI DANISHMANDA, JALANDHAR/2991000106073882
570	563236	SANDEEP KUMARI	Female		12	530	6360	32300	0	32300	38660	STATE BANK OF PATIALA/PHAGWARA MAIN/65206603865
571	591681	URVASHI	Female		12	530	6360	32300	0	32300	38660	CENTRAL BANK OF INDIA/INDUSTRIAL ESTATE JULLUNDHAR/3134595051
572	785547	SARBJIT SINGH	Male		12	530	6360	32300	0	32300	38660	PUNJAB NATIONAL BANK/MEHATPUR/0773000107273171
573	808807	RIMPY	Female		12	530	6360	32300	0	32300	38660	BANK OF BARODA/GORAYA BRANCH/09720100010282
574	817296	PRABHJOT GILL	Female		12	530	6360	32300	0	32300	38660	STATE BANK OF INDIA/JANDUSINGHA/30861078134
575	982902	gulshan kumari	Female		12	530	6360	32300	0	32300	38660	STATE BANK OF INDIA/KHURLA KINGRA/20101339507

Declaration :

Certified that this institution is affiliated to _____ University/Board and is recognized by the Government of India/State Government of _____. Above applicants are regular students of this institution. The information furnished by the students in their applications is verified and they are found eligible to get the scholarship. In case the applicant leaves institution or otherwise discontinues the studies or accepts any other regular scholarship/stipend the fact will be immediately reported to the authority for eventual discontinuance of scholarship/stipend.

Place :
Date :

Principal
Lyallpur Khalsa College
Jalandhar

(Signature & Seal of Head of the Institution)
Name (Capital Leters) :

This Proposal is generated by Scholarship Portal. Printed on 12/10/2015

Scanned by CamScanner

Government of Punjab

Proposal No : R/3/8306/1/1/79038

Institute : Lyallpur Khalsa College For Boys

Scheme : Post Matric Scholarship Scheme for SC

Sanctioning Authority : 12851 - GOVT COLLEGE JANDIALA

Proposal Date : 10/12/2015

Academic Year : 2015 - 2016

Proposal Type : Renewal

S.No.	App. ID	Student Name	Gender / Category	Hostel / Annual Income	Months	Rate	Maintenance Allowance	Tuition Fee	Other Fee	Total Fee	Total Scholarship	Bank Details
Course : M.Sc./M.Sc.(IT)/[illegible]												
576	500282	Akashdeep	Female		12	530	6360	59750	0	59750	66110	PUNJAB NATIONAL BANK/JALANDAR PREET NAGAR/2231001500005962
577	779626	PAWAN KUMAR	Male		12	530	6360	59750	0	59750	66110	HDFC BANK LTD./JAMSHER/50100001100931
578	889792	Harish Mehmi	Male		12	530	6360	59750	0	59750	66110	ORIENTAL BANK OF COMMERCE/NAKODAR/0548217100193 5
579	958205	NAVEEN KUMAR CHUMBER	Male		12	530	6360	59750	0	59750	66110	UNION BANK OF INDIA/JANDIALA/308802010021230
580	965477	MANPREET KAUR	Female		12	820	9840	59750	0	59750	69590	PUNJAB NATIONAL BANK/CHUTALA/1437001507076843
Course : Medical Graduate/BPT/2Yr												
581	483891	ARUN GILL	Male		12	550	6600	51050	0	51050	57650	PUNJAB NATIONAL BANK/DHEENA DIST --JALANDHAR/6426001700005263
582	506088	MANISHA	Female		12	550	6600	51050	0	51050	57650	ANDHRA BANK/GORAYA/183310100017432
583	491355	PUSHPA	Female		12	550	6600	51050	0	51050	57650	STATE BANK OF INDIA/DAROLIKALAN/33795511302
Course : Medical Graduate/BPT/3Yr												
584	754400	BHUPINDER BAINS	Female		12	550	6600	50450	0	50450	57050	UNION BANK OF INDIA/ADAMPUR DOABA/340202010015218
585	816489	Amarjeet	Male		12	550	6600	50450	0	50450	57050	PUNJAB AND SIND BANK/JALANDHAR DEFENCE COLONY (LAYALPUR KHALSA COLLEGE) PUNJAB/07141000083194

Declaration :

Certified that this institution is affiliated to _____ University/Board and is recognized by the Government of India/State Government of _____. Above applicants are regular students of this institution. The information furnished by the students in their applications is verified and they are found eligible to get the scholarship. In case the applicant leaves institution or otherwise discontinues the studies or accepts any other regular scholarship/stipend the fact will be immediately reported to the authority for eventual discontinuance of scholarship/stipend.

Principal
Lyallpur Khalsa College
Jalandhar

(Signature & Seal of Head of the Institution)
Name (Capital Leters) :

Place :
Date :

This Proposal is generated by Scholarship Portal. Printed on 12/10/2015

Scanned by CamScanner

Government of Punjab

Proposal No : R/3/8306/1/1/79038
Institute : Lyallpur Khalsa College For Boys
Scheme : Post Matric Scholarship Scheme for SC
Sanctioning Authority : 12851 - GOVT COLLEGE JANDIALA

Proposal Date : 10/12/2015
Academic Year : 2015 - 2016
Proposal Type : Renewal

S.No.	Appl. ID	Student Name	Gender /Category	Hostel / Annual Income	Months	Rate	Maintenence Allowance	Tuition Fee	Other Fee	Total Fee	Total Scholarship	Bank Details
Course : Post Graduate Diploma/PGDCA/1Yr												
586	732829	Kiran	Female		12	550	6600	50460	0	50460	57060	PUNJAB NATIONAL BANK/SAMRAI/0850001505112798
587	733135	Amandeep	Female		12	550	6600	50460	0	50460	57060	PUNJAB NATIONAL BANK/SAMRAI/0850001505112804
588	784479	Sujata	Female		12	550	6600	50460	0	50460	57060	STATE BANK OF PATIALA/ADAMPUR/65136362011
Course : Post Graduate Diploma/PGDCA/1Yr												
589	731268	RAMANJEET KAUR	Female		12	550	6600	31200	0	31200	37800	ORIENTAL BANK OF COMMERCE/SHAHKOT/0773217100196 0
		TOTALS :					2627580		0	1997389 0	22601470	

Declaration :

Certified that this institution is affiliated to _____ University/Board and is recognized by the Government of India/State Government of _____. Above applicants are regular students of this institution. The information furnished by the students in their applications is verified and they are found eligible to get the scholarship. In case the applicant leaves institution or otherwise discontinues the studies or accepts any other regular scholarship/stipend the fact will be immediately reported to the authority for eventual discontinuance of scholarship/stipend.

Place :
Date :

Principal
Lyallpur Khalsa College
Jalandhar

(Signature & Seal of Head of the Institution)
Name (Capital Letters)

This Proposal is generated by Scholarship Portal. Printed on 12/10/2015

Scanned by CamScanner

Government of Punjab

Proposal No : R/3/8306/1/1/87007
Institute : Lyallpur Khalsa College For Boys
Scheme : Post Matric Scholarship Scheme for SC
Sanctioning Authority : 12851 - GOVT COLLEGE JANDIALA

Proposal Date : 04/01/2016
Academic Year : 2015 - 2016
Proposal Type : Renewal

S.No.	App. ID	Student Name	Gender /Category	Hostel / Annual Income	Months	Rate	Maintenence Allowance	Tuition Fee	Other Fee	Total Fee	Total Scholarship	Bank Details
Course : Commerce Post Graduation/Muslim/2YF												
1	851171	SUNEHA	Female		12	530	6360	40980	0	40980	47340	PUNJAB NATIONAL BANK/SPN COLLEGE/4163001500007485
TOTALS :							6360		0	40980	47340	

Declaration :

Certified that this institution is affiliated to _____ University/Board and is recognized by the Government of India/State Government of _____. Above applicants are regular students of this institution. The information furnished by the students in their applications is verified and they are found eligible to get the scholarship. In case the applicant leaves institution or otherwise discontinues the studies or accepts any other regular scholarship/stipend the fact will be immediately reported to the authority for eventual discontinuance of scholarship/stipend.

Place :
Date :

(Signature & Seal of Head of the Institution)
Name (Capital Leters) :

Principal
Lyallpur Khalsa College
Jalandhar

This Proposal is generated by Scholarship Portal. Printed on 1/4/2016

Scanned by CamScanner